

Post Box No.001, Sulochana Gardens, 7-4-104B Tenkasi Road, Ayikudy - 627 852. Tirunelveli District, Tamil Nadu, India. Phone: 04633 - 249170, 249180. Email: mail@amarseva.org Website: www.amarseva.org	Amar Seva Sangam (A Registered Charitable Society for Rural Poor and Disabled) Child Progress Report Half Yearly  <b>Sep – 2020</b>	Name of Child: <b>K.Viswa</b> Name of Sponsor: <b>Subha and Shyam Nagarajan</b> Amudhasurabhi <b>Chandrika &amp; Shantaram</b> Srividya
--	--	---

Date of Entry to ASSA	Date of HCI Sponsorship	Sex	Age	Date of Birth	Standard	Nature of Disability	Service provided
1.10.2014	Nov 2014	M	12.5	08.01.2008	Special Education	Mental Retardation	Special Education at Special Education Centre

**Sponsorship Remarks:** Srividya sponsorship transferred from **Sivan (2000)** in Nov 2015

**Comments:** The **Special School** (Centre for Special Education where most of the children are sponsored by HCI donors), Teachers and therapists are providing activity based virtual /online classes and training to the students and to their parents, by guiding them over phone and Tablets which are provided by us, to carry out their regular activities, which is essential for the growth of the child. For carrying out their activities at their homes, all the required materials like Chart paper/Pencil/Pen/Sketch Pens/ Books/ Tablets/ Educational toys etc.. are provided to them.

**Discharge Remarks:**

**Family Details:**

Name of the Child	K.Viswa	
Date of Birth	08.01.2008	
Date of Joining	01.10.2014	
Nature of Disability	Mental Retardation	
Father's Name	Mr. Kumar	
Mother's Name	Mrs. Petchiammal	
No of Children in the Family	3	K.Viswa+ 2 brothers
Father's Profession	Coolie	
Economic Condition	Poor	
Address Residence	S/O, Kumar,	
	IIndWard, Kilanelithanallur, Sankarankovil.	

**Medical Report**

<b>Height/ Weight</b>	Current Report	Previous Report	Initial stage report
	142cm/35kg	141cm/33kg	133cm/25kg
<b>Exercises Given</b>	<b>Appliances Given</b>		<b>Physical Progress</b>
Yoga Training	Nil		Physically Normal.

<b>Class(*)</b>	Primary			
<b>Report period</b>	Mar 2020 to Sep 2020			
<b>Severity of Intellectual Disability</b>	<i>Moderate Intellectual disability</i>			
<b>Assessment</b>		<b>Sep 2014 (Initial assessment*)</b>	<b>Mar 2020 (%)</b>	<b>Sep 2020 (%)</b>
(** - Represent % based on normal development of 100%)	1.Motor Skills	54	68	68.5
	2.Activities of daily Living	33	62.5	63
	3.Communication	26.5	57.5	58.5
	4.Reading / Writing	21	52	52
	5.Number / Time	17.5	39	39
	6.Domestic / Social	37.5	47.5	47.5
	7.PreVocational / Money	20.5	33	33
<b>Extra Curricular Activities</b>	Nature of Program	No. of Program participated	Prize /Recognitions won	
	Cultural	-	-	
	Sports	-	-	
	Drawing	-	-	
<b>Progress Report</b>	Since joining, he has improved 21.64% on average out of seven areas in period of 72 months based on BASIC-MR Scale provided by NIMH.			
<b>Comments</b>	At present we are teaching <ul style="list-style-type: none"> <li>• Apply soap on the body.</li> <li>• Follow question form "why".</li> <li>• Wash hands with soap and water.</li> </ul>			

**Specific Comments:**

Due to Covid pandemic situation, all assessments are done online.

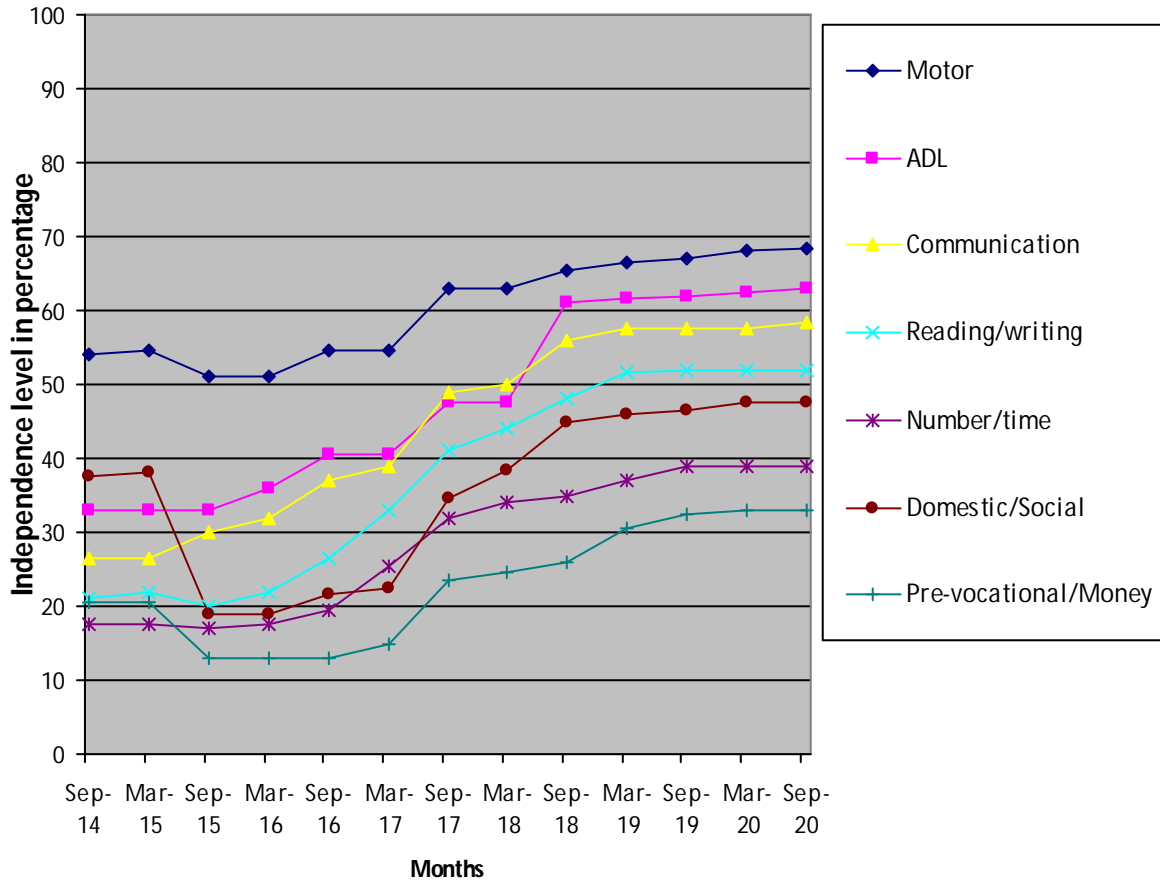

- (\*) Pre-Primary (3-6 yrs of age)
- Primary (6-10 yrs of age)
- Secondary (11-14 yrs of age)
- Pre-vocational (15-18 yrs of age)
- Autism (Children affected with Autism Spectrum Disorders)
- (\*\*) % represents assessment based on normal development of 100%.

**Note:** While joining the child was assessed with UPANAYAN SCALE, then after Sep-2014 the assessment scale was changed to BASIC-MR.