

Post Box No.001, SulochanaGardens, 7-4-104B Tenkasi Road, Ayikudy - 627 852. Tirunelveli District, Tamil Nadu, India. Phone: 04633 –249170, 249180 Email: mail@amarseva.org Website: www.amarseva.org	Amar Seva Sangam (A registered Charitable Society for Rural Poor and Disabled) Child Progress Report Half yearly Sep – 2020	Name of Child: R.YATHNESH RAHURAM Name of Sponsor: Shajiraj Nadarajalingam Yearly Sponsorship
---------------------------------------------------------------------------------------------------------------------------------------------------------------------------------------------------------------------------------------------------------------------	-------------------------------------------------------------------------------------------------------------------------------------------------------	-----------------------------------------------------------------------------------------------------------------------------

Date of Entry to ASSA	Date of HCI Sponsorship	Sex	Age	Date of Birth	Standard	Nature of Disability	Service Provided
16.08.2019	Sep 2019	M	9	05.09.2011	Special Education	Mental Retardation	Special Education at Special Education Centre

Sponsorship Remarks: Sponsorship transferred from Mohamed Fazil.A in Sep 2019

Discharge Remarks:

Family Details:

Name of the Child	R.Yathnesh Rahuram	
Date of Birth	05.09.2011	
Date of Joining	16.08.2019	
Nature of Disability	Mental Retardation	
Father's Name	Mr. Ramasamy	
Mother's Name	Mrs. Muthulakshmi	
No of Children in the Family	1	Yathnesh Rahuram
Father's Profession	Coolie	
Economic Condition	Poor	
Address Residence	S/o. Ramasamy, Main Road, Ayikudy.	

Medical Report

Height/ Weight	Current Report	Previous report	Initial report
	135cm/29kg	135cm/25kg	
Exercises Given	Appliances Given		Physical Progress
Yoga Training	Nil		Physically Normal.

Class (*)	Primary			
Report Period	Mar 2020 to Sep 2020			
Severity of Intellectual Disability	<i>Moderate Intellectual disability</i>			
Assessment (**) % represents assessment based on normal development of 100%		Sep 2019 (Initial Assessment**)	Mar 2020 (%)	Sep 2020 (%)
	1.Motor Activities	23	23.5	24
	2.Activities of Daily Living	20	20	20
	3.Communication	19.5	20.5	21
	4.Reading/ Writing	16	16	16
	5.Number/ Time	14.5	14.5	15
	6.Domestic / Social Skills	17.5	17.5	17.5
	7.Pre Vocational / Money Concept	14	14	14
Extra Curricular / Participation	Nature of Program	No. of program participation		Prizes / Recognitions won
	Cultural	-		-
	Sports	-		-
	Drawing	-		-
Progress Report	Since joining, he has improved 0.42% on average out of seven areas in period of 18 months based on BASIC-MR Scale provided by NIMH.			
Comments	At present we are teaching <ul style="list-style-type: none"> • Chew solid food. • Indicate basic needs by pointing or gesturing. • Match five common objects to pictures in a book. 			

Specific Comments:

Due to Covid pandemic situation, the assessment and teaching are done through online to all the special children.

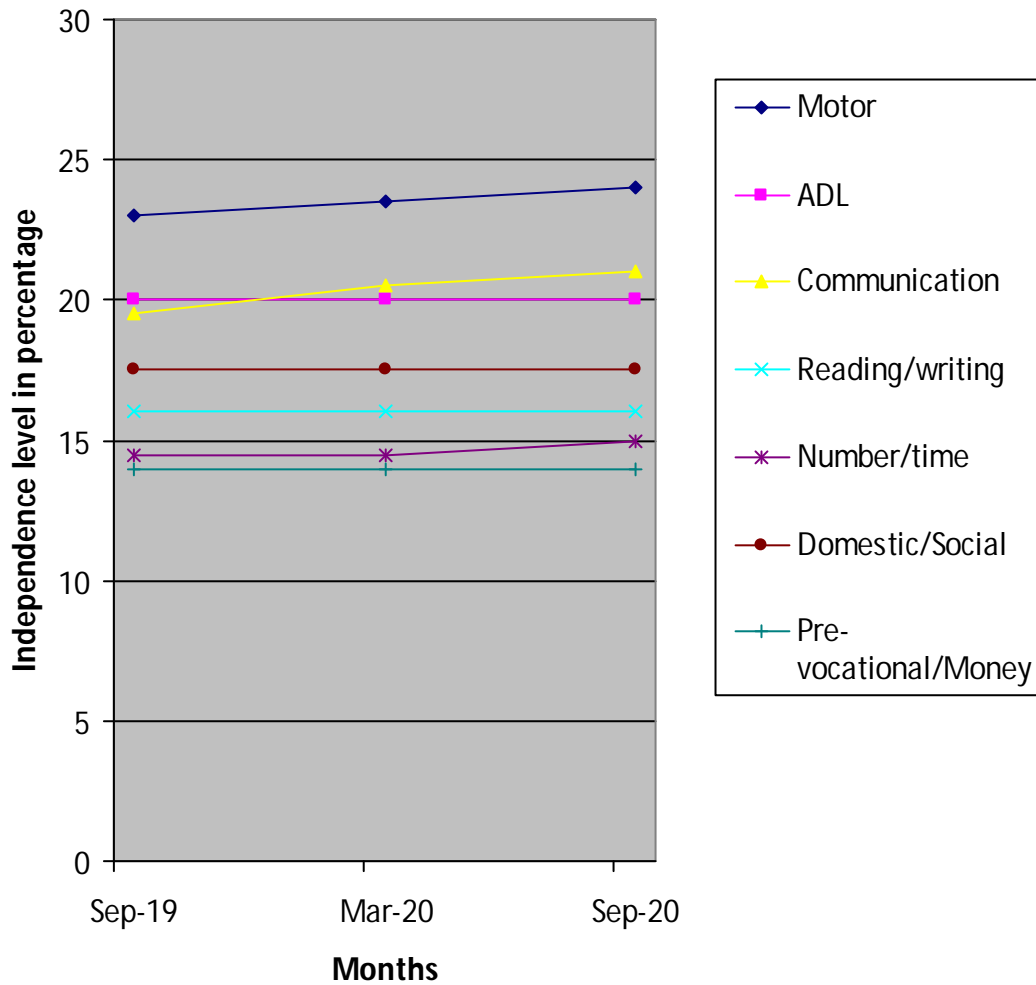

(*) Pre-Primary (3-6 yrs of age)
 Primary (6-10 yrs of age)
 Secondary (11-14 yrs of age)
 Pre-vocational (15-18 yrs of age)
 Autism (Children affected with Autism Spectrum Disorders)

(**) % represents assessment based on normal development of 100%