



Amar Seva Sangam

Child Progress Report

February 2021

Post Box No.001, SulochanaGardens,
10-4-104B Tenkasi Road,Ayikudy - 627 852.
Tenkasi District,Tamil Nadu, India.
Phone: 04633 - 249170, 249180.
Email: mail@amarseva.org
Website: www.amarseva.org

Child Details

Name :	Sundar.K	Admission to ASSA :	4th Aug 2015
Date Of Birth :	25th Jul 2012	Disability :	Cerebral Palsy with Intellectual Disability
Age :	8		
Gender :	Male		

Family Details

Father's Name :	Kumar	Father's Profession :	
Mother's Name :	Angammal		
Gurdian's Name :			
No of other Children in the Family :	0	Address :	4/56 south street, A.maruthuppuram, Aalangulam,Tamil Nadu INDIA, 627854

Therapies Given

Physiotherapy(CP)
Special Education(ID)
Speech
Functional Independence Training

Progress Report

Evaluation No	Physiotherapy(CP) Score % - Month - Year	Special Education(ID) Score % - Month - Year	Speech RL% - EL% - Month - Year	Functional Independence Training Score % - Month - Year
1	40% - February - 2016	17.21% - February - 2016	0% - 0% - February - 2016	
2	46.67% - September - 2016	19.07% - September - 2016	0% - 0% - September - 2016	
3	47.19% - April - 2017	20.17% - April - 2017	0% - 0% - April - 2017	
4	50.87% - May - 2018	27.18% - May - 2018	91.75% - 80.50% - June - 2018	26.67% - May - 2018
5	44.87% - February - 2019	43.93% - February - 2019	55.50% - 34.00% - February - 2019	30.62% - January - 2019
6	55.1% - August - 2019	56.75% - August - 2019	43.00% - 27.00% - August - 2019	51.33% - July - 2019
7	59.31% - February - 2020	64.95% - December - 2020	35.50% - 20.25% - March - 2020	77.86% - January - 2020
8	63.5% - December - 2020	71.64% - December - 2020	42.75% - 18.75% - December - 2020	67.02% - December - 2020

Note: Variations in therapy outcome are due to several factors including the health of the child at the time of evaluation

Progress Report Graph

Scores
(%)

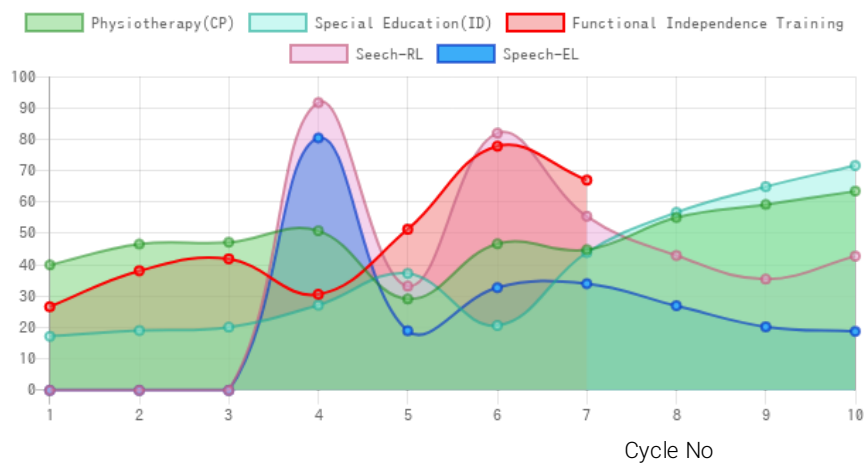

Information:- CP - Cerebral Palsy; SB – Spina bifida; MD - Muscular Dystrophy; CTEV – Clubfoot; ID - Intellectual Disability; CP, MD –Cerebral Palsy/Multiple Disabilities; LV - Low Vision; TB - Total Blind; ADHD - Attention Deficit Hyperactive Disorder; DB - Deaf Blind; RL - Receptive language; EL - Expressive language;

Generated on 17th Feb 2021