



# Amar Seva Sangam

## Child Progress Report

February 2021

Post Box No.001, Sulochana Gardens,  
10-4-104B Tenkasi Road, Ayikudy - 627 852.

Tenkasi District, Tamil Nadu, India.

Phone: 04633 - 249170, 249180.

Email: mail@amarseva.org

Website: www.amarseva.org

### Child Details

Name :	T Athi Selvam	Admission to ASSA :	23rd May 2015
Date Of Birth :	18th Apr 2010	Disability :	Cerebral Palsy with Intellectual Disability
Age :	10		
Gender :	Male		

### Family Details

Father's Name :	Thatchanamoorthy	Father's Profession :	super market work
Mother's Name :	nagavali		
Gurdian's Name :			
No of other Children in the Family :	0	Address :	72/24B, kandhari amman kovil st KADAYANALLUR, Tamil Nadu INDIA, 627751

### Therapies Given

- Occupational Therapy
- Physiotherapy(CP)
- Special Education (LV)
- Special Education(ID)
- Speech
- Functional Independence Training

### Progress Report

Evaluation No	Occupational Therapy Score % - Month - Year	Physiotherapy(CP) Score % - Month - Year	Special Education (LV) Score % - Month - Year	Special Education(ID) Score % - Month - Year	Speech RL% - EL% - Month - Year	Functional Independence Training Score % - Month - Year
1	34.98% - February - 2016	20.33% - January - 2016	19.35% - February - 2016	20.51% - January - 2016	0% - 0% - February - 2016	
2	37.36% - June - 2016	28.76% - June - 2016	19.4% - September - 2016	49.57% - September - 2016	0% - 0% - September - 2016	
3		32.09% - April - 2017	11.74% - April - 2017	50.6% - March - 2017	0% - 0% - April - 2017	
4		20.81% - May - 2018	38.21% - June - 2018	21.37% - June - 2018	100.00% - 83.25% - June - 2018	80.48% - May - 2018
5		27.02% - February - 2019		48.03% - February - 2019	76.00% - 88.00% - February - 2019	45.95% - January - 2019
6		42.99% - August - 2019		37.26% - August - 2019	91.75% - 81.25% - August - 2019	54.52% - July - 2019
7		34.26% - May - 2020		51.85% - April - 2020	98.50% - 86.50% - June - 2020	50.6% - January - 2020
8		41.43% - December - 2020		52.26% - December - 2020	99.25% - 93.00% - December - 2020	42.02% - December - 2020
9						

**Note: Variations in therapy outcome are due to several factors including the health of the child at the time of evaluation**

## Progress Report Graph

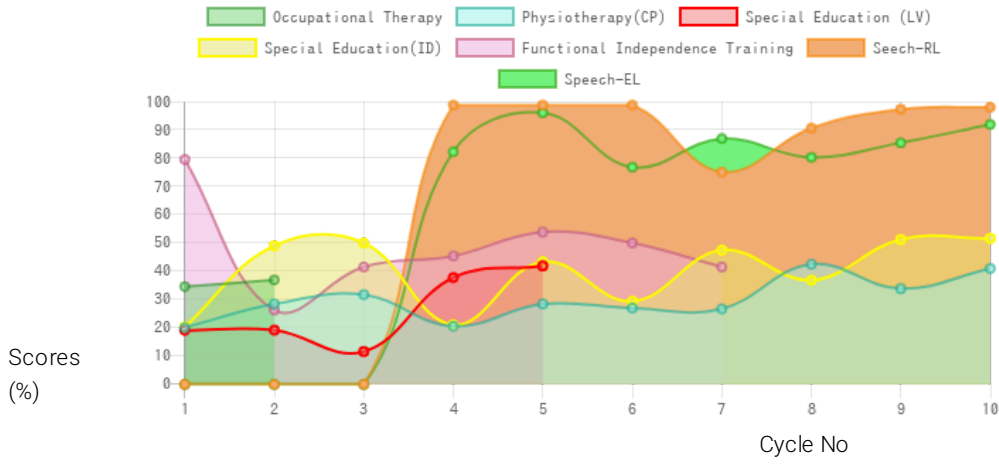

Information:- CP - Cerebral Palsy; SB – Spina bifida; MD - Muscular Dystrophy; CTEV – Clubfoot; ID - Intellectual Disability; CP, MD –Cerebral Palsy/Multiple Disabilities; LV - Low Vision; TB - Total Blind; ADHD - Attention Deficit Hyperactive Disorder; DB - Deaf Blind; RL - Receptive language; EL - Expressive language;

Generated on 23rd Feb 2021