



# Amar Seva Sangam

## Child Progress Report

February 2021

Post Box No.001, Sulochana Gardens,  
10-4-104B Tenkasi Road, Ayikudy - 627 852.

Tenkasi District, Tamil Nadu, India.

Phone: 04633 - 249170, 249180.

Email: mail@amarseva.org

Website: www.amarseva.org

### Child Details

Name :	Yogeshram	Admission to ASSA :	20th May 2015
Date Of Birth :	21-Apr-2013	Disability :	Down Syndrome
Age :	10		
Gender :	Male		

### Family Details

Father's Name :	Jegan	Father's Profession :	malligai shop
Mother's Name :	kaisri		
Gurdian's Name :	Nagarathinam		
No of other Children in the Family :	1	Address :	2-20-1, , North st Makilvannanathapuram, Tamil Nadu INDIA, 627819

### Therapies Given

Occupational Therapy  
Special Education(ID)  
Speech  
Functional Independence Training

### Progress Report

Evaluation No	Occupational Therapy Score % - Month - Year	Special Education(ID) Score % - Month - Year	Speech RL% - EL% - Month - Year	Functional Independence Training Score % - Month - Year
1	49.63% - February - 2016	17.78% - February - 2016	25% - February - 2016	—
2	52.99% - July - 2016	19.66% - September - 2016	20.70% - September - 2016	—
3	77.08% - April - 2017	27.86% - April - 2017	29.62% - April - 2017	—
4	79.58% - May - 2018	36.07% - May - 2018	53.50% - 12.50% - July - 2018	73.95% - June - 2018
5	—	46.67% - February - 2019	57.75% - 12.50% - January - 2019	71.1% - January - 2019
6	—	56.92% - August - 2019	61.75% - 19.50% - July - 2019	74.76% - July - 2019
7	—	60.68% - January - 2020	54.75% - 21.50% - June - 2020	77.62% - January - 2020
8	—	64.84% - February - 2021	51.50% - 20.25% - December - 2020	82.38% - December - 2020

*Note: Variations in therapy outcome are due to several factors including the health of the child at the time of evaluation*

### Progress Report Graph

Scores (%)

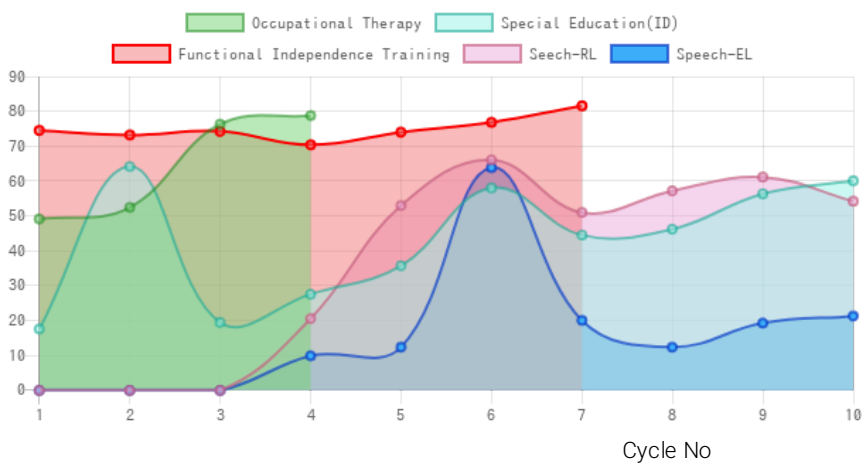

Information:- CP - Cerebral Palsy; SB – Spina bifida; MD - Muscular Dystrophy; CTEV – Clubfoot; ID - Intellectual Disability; CP, MD –Cerebral Palsy/Multiple Disabilities; LV - Low Vision; TB - Total Blind; ADHD - Attention Deficit Hyperactive Disorder; DB - Deaf Blind; RL - Receptive language; EL - Expressive language;

Generated on 26th Feb 2021