



# Amar Seva Sangam

## Child Progress Report

February 2021

Post Box No.001, SulochanaGardens,  
10-4-104B Tenkasi Road,Ayikudy - 627 852.  
Tenkasi District,Tamil Nadu, India.  
Phone: 04633 - 249170, 249180.  
Email: mail@amarseva.org  
Website: www.amarseva.org

### Child Details

Name :	Karthika	Admission to ASSA :	21st Sep 2016
Date Of Birth :	13th Jun 2012	Disability :	Cerebral Palsy with Intellectual Disability
Age :	8		
Gender :	Female		

### Family Details

Father's Name :	Murugan	Father's Profession :	daily wage worker
Mother's Name :	Kaliammal		
Gurdian's Name :	Nagalakshmi		
No of other Children in the Family :	0	Address :	Kaliamman kovil street,panpoli Panpoli,Tamil Nadu INDIA, 627807

### Therapies Given

Occupational Therapy  
Physiotherapy(CP)  
Special Education(ID)  
Speech  
Functional Independence Training

### Progress Report

Evaluation No	Occupational Therapy Score % - Month - Year	Physiotherapy(CP) Score % - Month - Year	Special Education(ID) Score % - Month - Year	Speech RL% - EL% - Month - Year	Functional Independence Training Score % - Month - Year
1	32.5% - February - 2016	11.02% - January - 2016	5.97% - February - 2016	25.61% - January - 2016	—
2	33.03% - July - 2016	10.2% - September - 2016	15.58% - September - 2016	5.86% - September - 2016	—
3	42.48% - April - 2017	—	23.42% - April - 2017	30.38% - March - 2017	—
4	58.33% - May - 2018	2.63% - July - 2018	<b>26.32% - July - 2018</b>	45.25% - 32.75% - July - 2018	21.43% - July - 2018
5	—	5.49% - February - 2019	34.02% - February - 2019	63.25% - 60.50% - February - 2019	25% - January - 2019
6	—	5.1% - August - 2019	34.36% - August - 2019	57.00% - 48.00% - July - 2019	18.1% - July - 2019
7	—	5.76% - February - 2020	32.65% - February - 2020	91.75% - 41.00% - March - 2020	19.05% - January - 2020
8	—	9.02% - December - 2020	31.28% - December - 2020	98.50% - 20.25% - February - 2021	19.05% - December - 2020

*Note: Variations in therapy outcome are due to several factors including the health of the child at the time of evaluation*

# Progress Report Graph

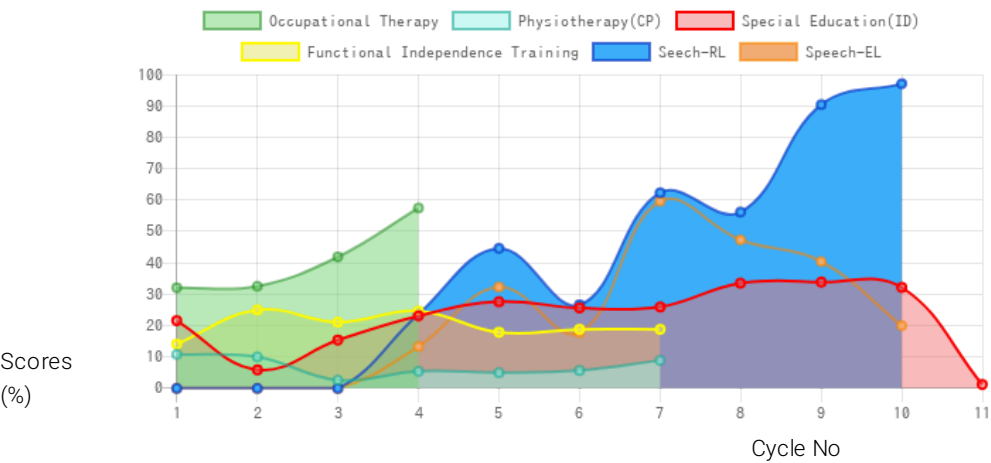

Information:- CP - Cerebral Palsy; SB – Spina bifida; MD - Muscular Dystrophy; CTEV – Clubfoot; ID - Intellectual Disability; CP, MD –Cerebral Palsy/Multiple Disabilities; LV - Low Vision; TB - Total Blind; ADHD - Attention Deficit Hyperactive Disorder; DB - Deaf Blind; RL - Receptive language; EL - Expressive language;

Generated on 26th Feb 2021