



Amar Seva Sangam

Child Progress Report

February 2021

Post Box No.001, SulochanaGardens,
10-4-104B Tenkasi Road,Ayikudy - 627 852.
Tenkasi District,Tamil Nadu, India.
Phone: 04633 - 249170, 249180.
Email: mail@amarseva.org
Website: www.amarseva.org

Child Details

| | | | |
|-----------------|---------------|---------------------|--------------------------------|
| Name : | Abhijith.M | Admission to ASSA : | 14th Feb 2017 |
| Date Of Birth : | 20th Jul 2016 | Disability : | Cerebral Palsy- GMFCS Level IV |
| Age : | 4 | | |
| Gender : | Male | | |

Family Details

| | | | |
|--------------------------------------|-------------|-----------------------|---|
| Father's Name : | Mohan raj.m | Father's Profession : | Departmental stores sales man |
| Mother's Name : | Suguna.M | | |
| Gurdian's Name : | | | |
| No of other Children in the Family : | 0 | Address : | 3/224,, Main road Kurrippankulam,Tamil Nadu INDIA, 627853 |

Therapies Given

Physiotherapy(CP)
Speech
Functional Independence Training

Progress Report

| Evaluation No | Physiotherapy(CP) Score % - Month - Year | Speech RL% - EL% - Month - Year | Functional Independence Training Score % - Month - Year |
|---------------|---|------------------------------------|--|
| 1 | 10.59% - April - 2017 | 0% - 0% - April - 2017 | |
| 2 | 46.13% - May - 2018 | 16.75% - 12.50% - June - 2018 | 16.81% - May - 2018 |
| 3 | 32.17% - February - 2019 | 68.25% - 50.00% - February - 2019 | 20% - January - 2019 |
| 4 | 35.62% - August - 2019 | 97.25% - 61.00% - August - 2019 | 22.52% - July - 2019 |
| 5 | 38.75% - February - 2020 | 75.00% - 42.75% - March - 2020 | 27.38% - January - 2020 |
| 6 | 40.56% - December - 2020 | 65.75% - 50.00% - December - 2020 | 27.74% - December - 2020 |
| 7 | | | |
| 8 | | | |

Note: Variations in therapy outcome are due to several factors including the health of the child at the time of evaluation

Progress Report Graph

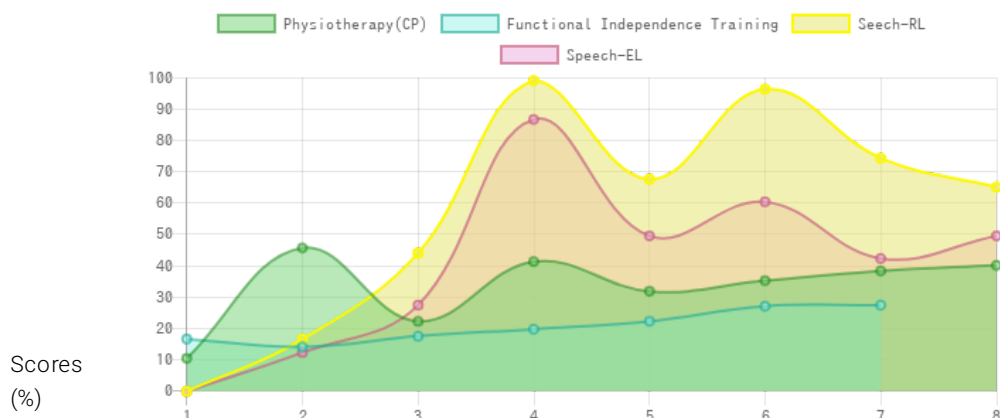

Information:- CP - Cerebral Palsy; SB – Spina bifida; MD - Muscular Dystrophy; CTEV – Clubfoot; ID - Intellectual Disability; CP, MD –Cerebral Palsy/Multiple Disabilities; LV - Low Vision; TB - Total Blind; ADHD - Attention Deficit Hyperactive Disorder; DB - Deaf Blind; RL - Receptive language; EL - Expressive language;

Generated on 28th Feb 2021