



# Amar Seva Sangam

## Child Progress Report

March 2021

Post Box No.001, Sulochana Gardens,  
10-4-104B Tenkasi Road, Ayikudy - 627 852.  
Tenkasi District, Tamil Nadu, India.  
Phone: 04633 - 249170, 249180.  
Email: mail@amarseva.org  
Website: www.amarseva.org

### Child Details

Name :	S.Pravin	Admission to ASSA :	8th May 2015
Date Of Birth :	4th May 2011	Disability :	Cerebral Palsy- GMFCS Level V
Age :	9		
Gender :	Male		

### Family Details

Father's Name :	Sundar	Father's Profession :	daily wage worker
Mother's Name :	Rathiga		
Gurdian's Name :	Rathika		
No of other Children in the Family :	1	Address :	7\305, vetha Kovil street Thippanampatti, Tamil Nadu INDIA, 627808

### Therapies Given

Occupational Therapy  
Physiotherapy(CP)  
Special Education(ID)  
Speech  
Functional Independence Training

### Progress Report

Evaluation No	Occupational Therapy Score % - Month - Year	Physiotherapy(CP) Score % - Month - Year	Special Education(ID) Score % - Month - Year	Speech RL% - EL% - Month - Year	Functional Independence Training Score % - Month - Year
1	20.83% - February - 2016	—	2.09% - January - 2016	1.56% - February - 2016	
2	23.61% - July - 2016	9.12% - September - 2016	2.79% - September - 2016	6.64% - September - 2016	—
3	32.78% - April - 2017	4.71% - April - 2017	10.26% - March - 2017	9.62% - April - 2017	—
4	25% - May - 2018	10.59% - July - 2018	22.56% - July - 2018	59.75% - 55.50% - July - 2018	16.81% - June - 2018
5	—	10.38% - February - 2019	<b>22.05%-February-2019</b>	69.50% - 52.00% - February - 2019	25.95% - January - 2019
6	—	19.13% - August - 2019	22.74% - August - 2019	55.50% - 57.75% - August - 2019	25.95% - July - 2019
7	—	16% - April - 2020	23.25% - February - 2020	58.25% - 55.50% - March - 2020	24.05% - January - 2020
8	—	4.71% - December - 2020	6.63% - March - 2021	54.25% - 29.25% - December - 2020	14.29% - December - 2020

Note: Variations in therapy outcome are due to several factors including the health of the child at the time of evaluation

### Progress Report Graph

Scores (%)

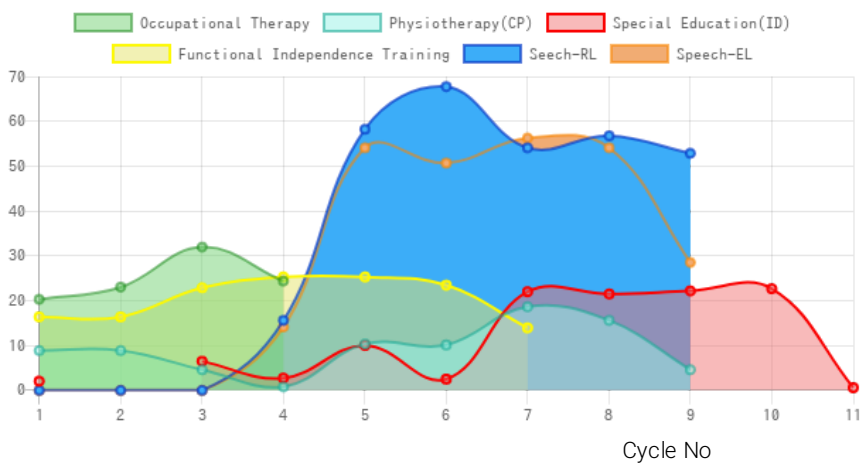

Information:- CP - Cerebral Palsy; SB – Spina bifida; MD - Muscular Dystrophy; CTEV – Clubfoot; ID - Intellectual Disability; CP, MD –Cerebral Palsy/Multiple Disabilities; LV - Low Vision; TB - Total Blind; ADHD - Attention Deficit Hyperactive Disorder; DB - Deaf Blind; RL - Receptive language; EL - Expressive language;

Generated on 3rd Mar 2021