

|   |   |  |
|---|---|--|
| Post Box No.001,<br>SulochanaGardens,<br>7-4-104B Tenkasi Road,<br>Ayikudy - 627 852.<br>Tirunelveli District,<br>Tamil Nadu, India.<br>Phone: 04633 –249170, 249180<br>Email: mail@amarseva.org<br>Website: <a href="http://www.amarseva.org">www.amarseva.org</a> | Amar Seva Sangam<br>(A registered Charitable Society<br>for Rural Poor and Disabled)<br>Child Progress Report<br>Half yearly<br><b>Mar – 2021</b> | Name of Child:<br><b>BALAMURUGAN.M</b><br><br>Name of Sponsor:<br><b>Gita Sankaran,<br/>Muralidharan, Shilpa<br/>Parikh</b><br>(Srividya*, Dhanvanthiri** &<br>Amudhasurabhi*) |
|---|---|--|

| Date of Entry ASSA | Date of HCl Sponsorship | Sex | Age | Date of Birth | Standard          | Nature of Disability | Service Provided                              |
|--------------------|-------------------------|-----|-----|---------------|-------------------|----------------------|---|
| 16.08.2019         | Sep 2019                | M   | 9   | 08.04.2012    | Special Education | Mental Retardation   | Special Education at Special Education Centre |

**Sponsorship Remarks:** Sponsorship transferred from Thanga Sudali V in Sep 2019

**Comments:** The **Special School** (Centre for Special Education where most of the children are sponsored by HCl donors), Teachers and therapists are providing activity based virtual /online classes and training to the students and to their parents, by guiding them over phone and Tablets which are provided by us, to carry out their regular activities, which is essential for the growth of the child. For carrying out their activities at their homes, all the required materials like Chart paper/Pencil/Pen/Sketch Pens/ Books/ Tablets/ Educational toys etc. are provided to them.

**Discharge Remarks:**

**Family Details:**

|                              |   |             |
|------------------------------|---|-------------|
| Name of the Child            | M.Balamurugan                               |             |
| Date of Birth                | 08.04.2012                                  |             |
| Date of Joining              | 16.08.2019                                  |             |
| Nature of Disability         | Mental Retardation                          |             |
| Father's Name                | Mr. Murugesan (Late)                        |             |
| Mother's Name                | Mrs. Aruna                                  |             |
| No of Children in the Family | 1   | Balamurugan |
| Father's Profession          | Coolie                                      |             |
| Economic Condition           | Poor  |             |
| Address Residence            | S/o. Aruna,<br>8/136, Main Road,<br>Idaikal |             |

**Medical Report**

|                        |                         |                 |                          |
|------------------------|-------------------------|-----------------|--------------------------|
| <b>Height/ Weight</b>  | Current Report          | Previous report | Initial report           |
|                        | 122cm/27kg              | 118cm/25kg      | 117cm/22kg               |
| <b>Exercises Given</b> | <b>Appliances Given</b> |                 | <b>Physical Progress</b> |
| Yoga Training          | Nil                     |                 | Physically Normal.       |

|   |  |  |                           |                     |
|---|--|--|---------------------------|---------------------|
| <b>Class (*)</b>  | Primary  |  |                           |                     |
| <b>Report Period</b>  | Sep 2020 to Mar 2021   |  |                           |                     |
| <b>Severity of Intellectual Disability</b>  | <i>Moderate Intellectual disability</i>  |  |                           |                     |
| <b>Assessment</b><br><br>(**) % represents assessment based on normal development of 100% |  | <b>Sep 2019 (Initial Assessment**)</b> | <b>Sep 2020 (%)</b>       | <b>Mar 2021 (%)</b> |
|   | 1.Motor Activities   | 49.5                                   | 49.5                      | 49.5                |
|   | 2.Activities of Daily Living   | 31.5                                   | 32.5                      | 33                  |
|   | 3.Communication  | 17                                     | 18.5                      | 19.5                |
|   | 4.Reading/ Writing   | 17.5                                   | 17.5                      | 17.5                |
|   | 5.Number/ Time   | 15.5                                   | 15.5                      | 15.5                |
|   | 6.Domestic / Social Skills   | 14.5                                   | 15                        | 15                  |
|   | 7.Pre Vocational / Money Concept   | 13                                     | 13                        | 13                  |
| <b>Extra-Curricular / Participation</b>   | Nature of Program  | No. of program participation           | Prizes / Recognitions won |                     |
|   | Cultural   | -                                      | -                         |                     |
|   | Sports   | -                                      | -                         |                     |
|   | Drawing  | -                                      | -                         |                     |
| <b>Progress Report</b>  | Since joining, he has improved 0.64% on average out of seven areas in period of 24 months based on BASIC-MR Scale provided by NIMH.  |  |                           |                     |
| <b>Comments</b>   | At present we are teaching <ul style="list-style-type: none"> <li>• Remove underwear/pant before on sitting toilet.</li> <li>• Point to pictures in a book.</li> <li>• Indicate basic needs by pointing or gesturing.</li> </ul> |  |                           |                     |

**Specific Comments:**

Due to Covid pandemic situation, all assessments are done online.

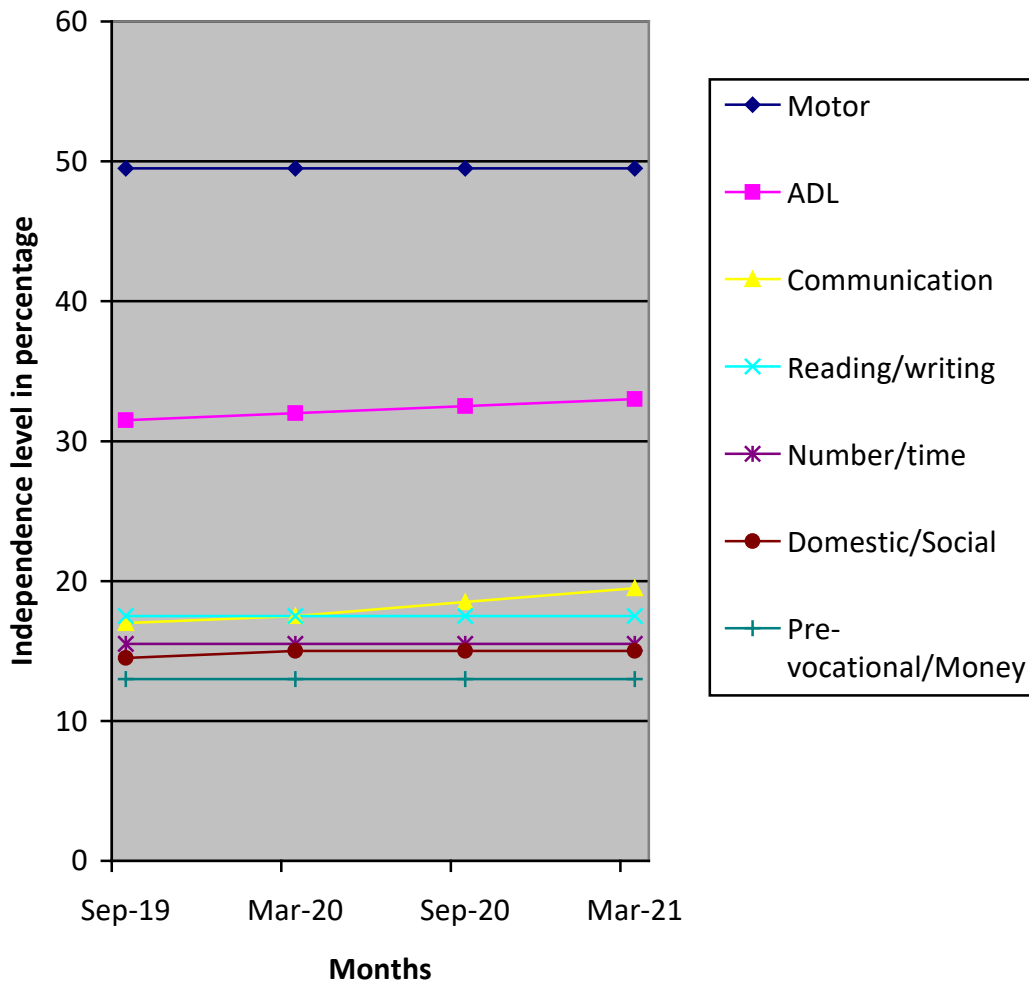

(\*) Pre-Primary (3-6 yrs of age)  
 Primary (6-10 yrs of age)  
 Secondary (11-14 yrs of age)  
 Pre-vocational (15-18 yrs of age)  
 Autism (Children affected with Autism Spectrum Disorders)

(\*\*) % represents assessment based on normal development of 100%