

Post Box No.001, Sulochana Gardens, 7-4-104B Tenkasi Road, Ayikudy - 627 852. Tirunelveli District, Tamil Nadu, India. Phone: 04633 - 249170, 249180. Email: mail@amarseva.org Website: www.amarseva.org	Amar Seva Sangam (A registered Charitable Society for Rural Poor and Disabled) Child Progress Report Half Yearly <b>Mar – 2021</b>	Name of Child: <b>M. Mathan Kumar</b> Name of Sponsor: <b>S. Kalyanasundaram</b> Yearly Sponsorship
--	---	---

Date of Entry to ASSA	Date of HCI Sponsorship	Sex	Age	Date of Birth	Standard	Nature of Disability	Service Provided
1.7.2013	Oct 2013	M	15.5	15.5.2005	Special Education	Mental Retardation	Special Education at Special Education Centre

**Sponsorship Remarks:**

**Comments:** The **Special School** (Centre for Special Education where most of the children are sponsored by HCI donors), Teachers and therapists are providing activity based virtual /online classes and training to the students and to their parents, by guiding them over phone and Tablets which are provided by us, to carry out their regular activities, which is essential for the growth of the child. For carrying out their activities at their homes, all the required materials like Chart paper/Pencil/Pen/Sketch Pens/ Books/ Tablets/ Educational toys etc. are provided to them.

**Discharge Remarks:**

**Family Details:**

Name of the Child	M. Mathan kumar	
Date of Birth	15.5.2005	
Date of Joining	01.07.2013	
Nature of Disability	Mental Retardation	
Father's Name	Mr. Madasamy	
Mother's Name	Mrs. Sornam	
No of Children in the Family	4	M.Mathankumar + 2 sisters + 1 brother
Father's Profession	Coolie	
Economic Condition	Poor	
Address Residence	S/O, Madasamy, 13/c, Melaparaiyadi Street, Tenkasi.	

**Medical Report**

<b>Height/ Weight</b>	Current Report	Previous Report	Initial stage report
	166cm/69kg	165cm/65kg	147cm/50kg
<b>Exercises Given</b>		<b>Appliances Given</b>	<b>Physical Progress</b>
Yoga Training		Nil	Physically Normal.

<b>Class (*)</b>	Secondary			
<b>Report Period</b>	Sep 2020 to Mar 2021			
<b>Severity of Intellectual Disability</b>	<i>Moderate Intellectual disability</i>			
<b>Assessment</b> (** - % represents assessment based on normal Development of 100%)		<b>Sep 2013 (Initial assessment t**)</b>	<b>Sep 2020 (%)</b>	<b>Mar 2021 (%)</b>
	1. Motor Skills	55	70	70
	2. Activities of daily living	32.5	57.5	57.5
	3. Communication	21.5	61	61
	4. Reading / writing	11	32	32.5
	5. Number / Time	5	25	25
	6. Domestic / Social skills	13	42	42.5
	7. Prevocational / Money concept	5	24	24.5
<b>Extra-Curricular / Participation</b>	<b>Nature of Program</b>	<b>No. of program participation</b>		<b>Prizes / Recognitions won</b>
	Cultural	-		-
	Sports	-		-

	Drawing	-	-
<b>Progress Report</b>	Since joining, he has improved 24.29% on average out of seven areas in period of 90 months based on BASIC-MR Scale provided by NIMH.		
<b>Comments</b>	At present we are teaching <ul style="list-style-type: none"> <li>• Name five colors.</li> <li>• Play with 4 -5 children.</li> <li>• Put away things in appropriate place after use.</li> </ul>		

**Specific Comments:**

Due to Covid pandemic situation, all assessments are done online.

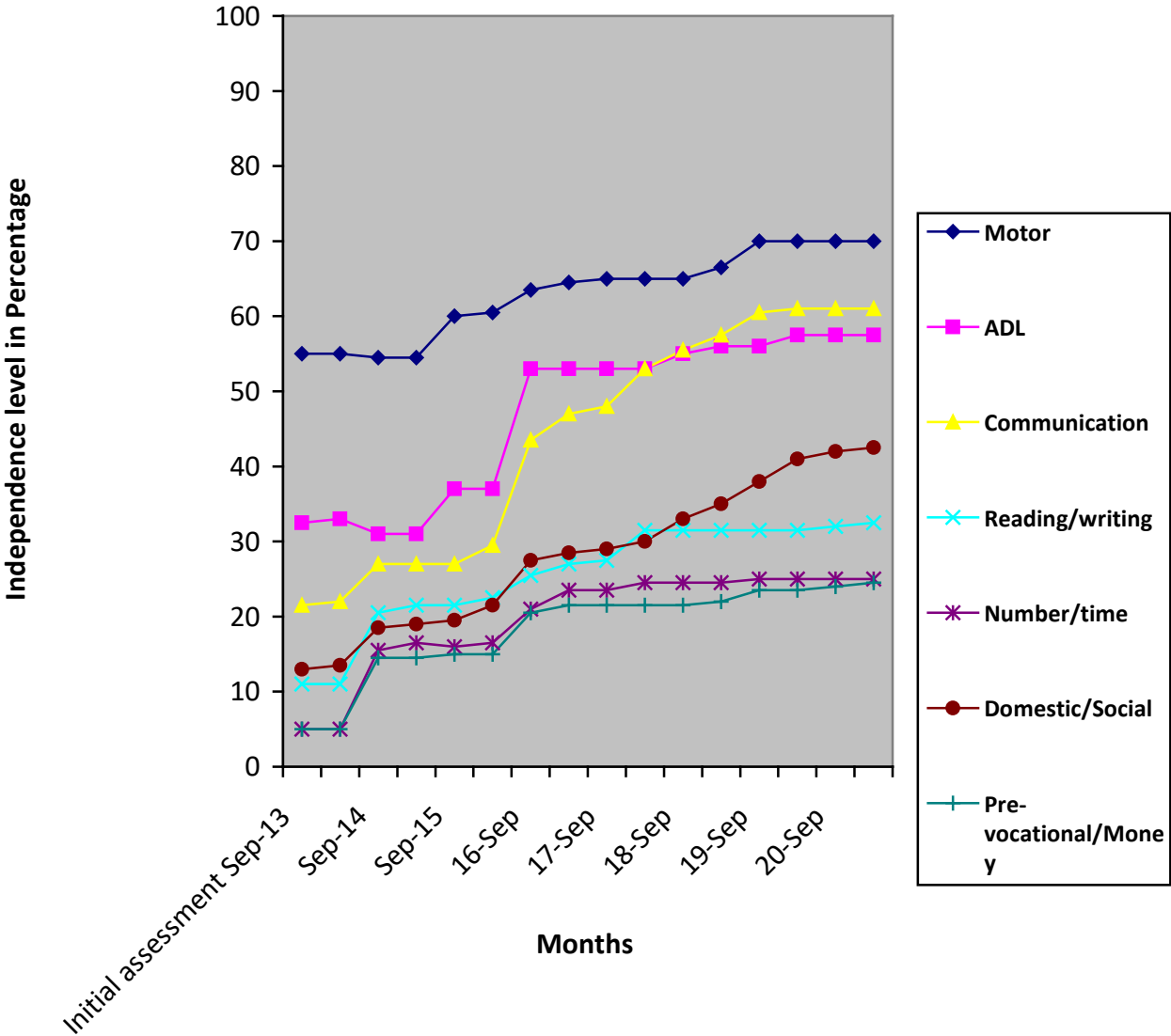

(\*) Pre-Primary (3-6 yrs of age)  
 Primary (6-10 yrs of age)  
 Secondary (11-14 yrs of age)  
 Pre-vocational (15-18 yrs of age)

Autism (Children affected with Autism Spectrum Disorders)

(\*\* ) % represents assessment based on normal development of 100%.