

Post Box No.001, Sulochana Garden, 7-4-104B Tenkasi Road, Ayikudy-627 852. Tirunelveli District, Tamil Nadu, India. Phone: 04633-267317, 267170. Email: mail@amarseva.org WebSite:www.amarseva.org	Amar Seva Sangam (A Registered Charitable Society for Rural Poor and Disabled) Child Progress Report Half Yearly Mar – 2021	Name of Child: G. Muthu Kumar. Name of Sponsor: Shaji Nadarajalingam Yearly Sponsorship
---	--	---

Date of Entry to ASSA	Date of HCI Sponsorship	Sex	Age	Date of Birth	Standard	Nature of Disability	Service provided
1.07.2011	Dec 2012	M	16.5	13.09.04	Special Education	Mental Retardation	Special Education at Special Education Centre

Sponsorship Remarks: Transferred from **Sakthi** (Nov. 2009) in Dec 2012.

Comments: The **Special School** (Centre for Special Education where most of the children are sponsored by HCI donors), Teachers and therapists are providing activity based virtual /online classes and training to the students and to their parents, by guiding them over phone and Tablets which are provided by us, to carry out their regular activities, which is essential for the growth of the child. For carrying out their activities at their homes, all the required materials like Chart paper/Pencil/Pen/Sketch Pens/ Books/ Tablets/ Educational toys etc.. are provided to them.

Discharge Remarks:

Family Details:

Name of the Child	G. Muthu Kumar	
Date of Birth	13.09.2004	
Date of Joining	01.07.2011	
Nature of Disability	Mental Retardation	
Father's Name	Mr. Gurusamy	
Mother's Name	Mrs. Kantha	
No of Children in the Family		G.Muthukumar
Father's Profession	Coolie	
Economic Condition	Poor	
Address Residence	S/O Mr. Gurusamy, Muppudathi amman kovil Street, Tenkasi.	
Comments	He is an adopted child.	

Medical Report

Height/ Weight	Current Report	Previous Report	Initial stage report
	150Cm/56kg	148Cm/55kg	147Cm/38kg
Exercises Given	Appliances Given		Physical Progress
Yoga Training	Nil		Physically Normal.

Class	Pre-Vocational			
Report Period	Sep 2020 to Mar 2021			
Severity of Intellectual Disability	<i>Moderate Intellectual disability</i>			
(** - % represents assessment based on normal development of 100%)		Sep 2017 (Initial Assessment**)	Sep 2020 (%)	Mar 2021 (%)
	1.Motor Activities	87	91	91
	2.Activities of Daily Living	82	89.5	89.5
	3.Communication	65.5	77.5	77.5
	4.Reading/ Writing	56.5	64.5	65.5
	5.Number/ Time	42	46.5	47.5
	6.Domestic / Social Skills	53.5	58	58.5
	7.Pre Vocational / Money Concept	43	48	48
Extra-Curricular / Participation	Nature of Program	No. of program participation		Prizes / Recognitions won
	Cultural	-		-
	Sports	-		-
	Drawing	-		-
Progress Report	Since joining, he has improved 6.86% on average out of seven areas in period of 48 months based on BASIC-MR Scale provided by NIMH.			
Comments	At present we are teaching <ul style="list-style-type: none"> • Read short sentences. • Tell own age in years. 			

- Write numerals up to 100 on random dictation.
- Cut vegetables.
- Make purchase within 1Re.

Specific Comments:

Due to Covid pandemic situation, all assessments are done online.

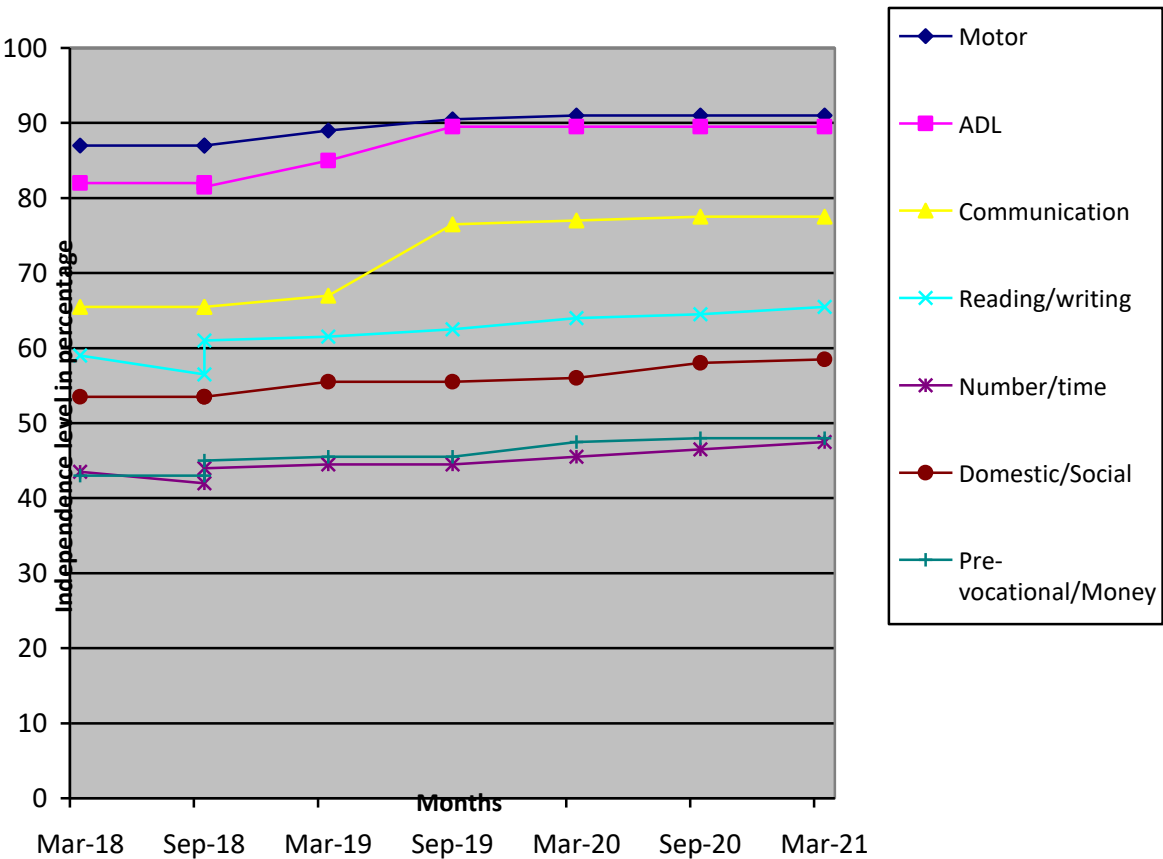

(*) Pre-Primary (3-6 yrs of age)
 Primary (6-10 yrs of age)
 Secondary (11-14 yrs of age)
 Pre-vocational (15-18 yrs of age)
 Autism (Children affected with Autism Spectrum Disorders)