

Post Box No.001, Sulochana Gardens, 7-4-104B Tenkasi Road, Ayikudy - 627 852. Tenkasi District, Tamil Nadu, India. Phone: 04633 - 249170, 249180. Email: mail@amarseva.org Website: www.amarseva.org	Amar Seva Sangam (A Registered Charitable Society for Rural Poor and Disabled) Child Progress Report Half yearly Sep - 2021	Name of Child: V.Ishanika Name of Sponsor : Shaji Nadarajalingam Yearly Sponsorship
--	--	---

Date of Entry to ASSA	Date of HCI Sponsorship	Sex	Age	Date of Birth	Standard	Nature of Disability	Service Provided
1.08.2015	Sep 2015	F	13.5	24.10.2007	Special Education	Mental Retardation	Special Education at Special Education Centre

Sponsorship Remarks: Sponsorship transferred from Subash.K (Feb 2015) in Sep 2015

Comments: The **Special School** (Centre for Special Education where most of the children are sponsored by HCI donors), Teachers and therapists are providing activity based virtual /online classes and training to the students and to their parents, by guiding them over phone and Tablets which are provided by us, to carry out their regular activities, which is essential for the growth of the child. For carrying out their activities at their homes, all the required materials like Chart paper/Pencil/Pen/Sketch Pens/ Books/ Tablets/ Educational toys etc.. are provided to them.

Discharge Remarks:

Family Details:

Name of the Child	V.Ishanika	
Date of Birth	24.10.2007	
Date of Joining	01.08.2015	
Nature of Disability	Mental Retardation	
Father's Name	Mr.Robin	
Mother's Name	Mrs.Shilu	
No of Children in the Family	2	Ishanika+1 brother
Father's Profession	Coolie	
Economic Condition	Poor	
Address Residence	D/O, Rabin, 2/107, Nadar street, Kottakulam. Shenkottai.	

Medical Report

Height/ Weight	Current Report	Previous Report	Initial stage report	
	136cm/45kg	124cm/33kg	121cm/21kg	
Exercises Given		Appliances Given		Physical Progress
Yoga Training		Nil		Physically Normal.
Class(*)	Primary			
Report period	Mar 2021 to Sep 2021			
Severity of Intellectual Disability	<i>Moderate Intellectual disability</i>			
Assessment		Sept 2015 (Initial assessment**)	Mar 2021 (%)	Sep 2021 (%)
(** - Represent % based on normal development of 100%)	1.Motor Skills	22	42.5	44
	2.Activities of daily Living	22	31.5	32
	3.Communication	18	30	30.5
	4.Reading / Writing	16	24	24.5
	5.Number / Time	13	21	21
	6.Domestic / Social	10.5	26.5	26.5
	7.PreVocational / Money	9.5	20	20
Extra Curricular Activities	Nature of Program	No. of Program participated	Prize /Recognitions won	
	Cultural	-	-	
	Sports	-	-	
	Drawing	-	-	
Progress Report	Since joining, she has improved 12.50% on average out of seven areas in period of 72 months based on BASIC-MR Scale provided by NIMH.			
Comments	At present we are teaching <ul style="list-style-type: none"> • Do some physical exercise. • Apply powder on face/body. • Point to pictures in a book. • Match five common objects to pictures in a book. 			

Specific Comments:

Due to Covid pandemic situation, all assessments are done through online.

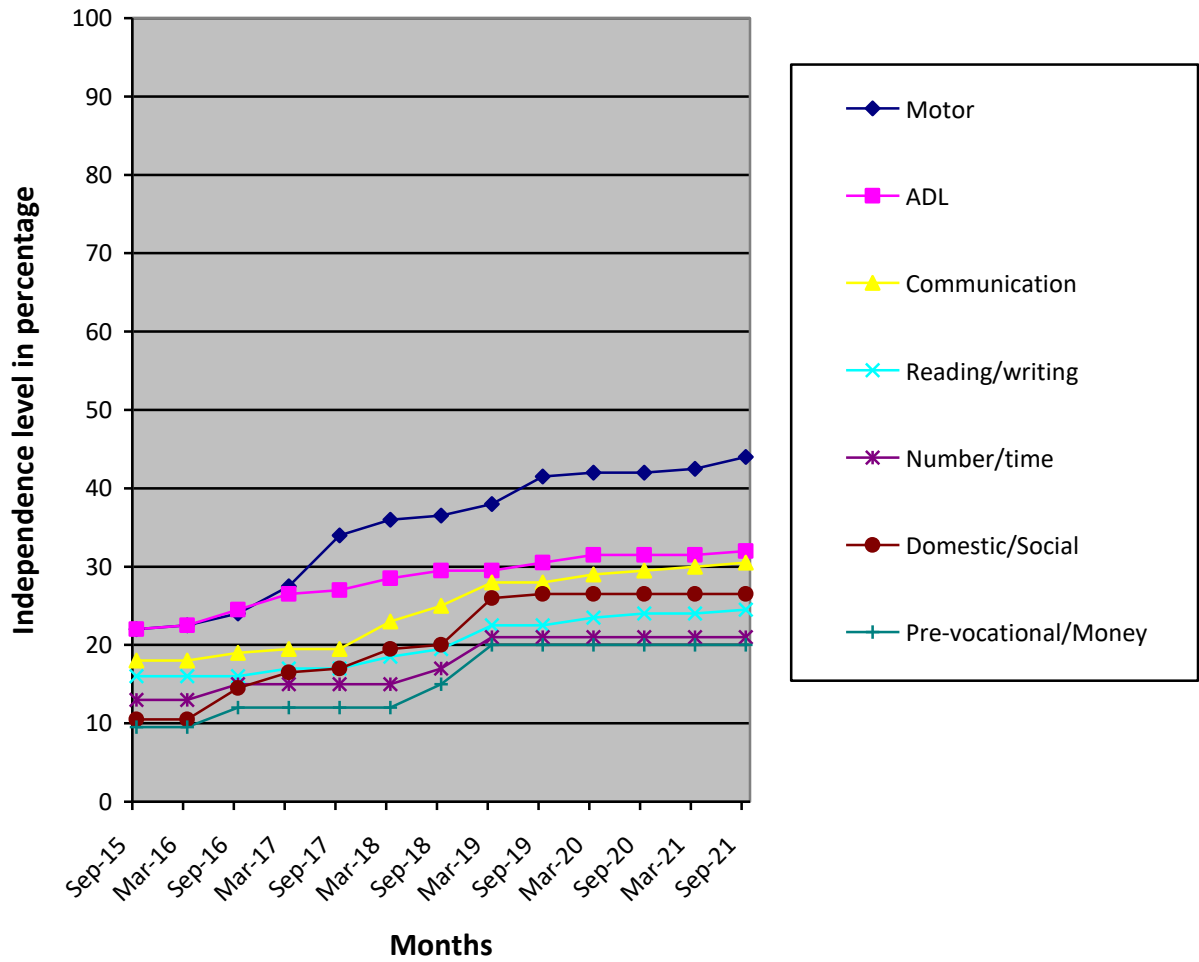

- (*) Pre-Primary (3-6 yrs of age)
 Primary (6-10 yrs of age)
 Secondary (11-14 yrs of age)
 Pre-vocational (15-18 yrs of age)
 Autism (Children affected with Autism Spectrum Disorders)
- (**) % represents assessment based on normal development of 100%.