

Post Box No.001, Sulochana Gardens, 7-4-104B Tenkasi Road, Ayikudy - 627 852. Tenkasi District, Tamil Nadu, India. Phone: 04633 - 249170, 249180. Email: mail@amarseva.org Website: www.amarseva.org	Amar Seva Sangam (A Registered Charitable Society for Rural Poor and Disabled) Child Progress Report Half yearly  <b>Sep – 2021</b>	Name of Child: <b>A.Pravinkumar</b> Name of Sponsor: <b>Girija &amp; V.S.          Anathanarayanan*</b> (Srividya)Endowment <b>Mr. Raj Kandiah**</b> (Dhanvanthri) Endowment
--	--	--

Date of Entry to ASSA	Date of HCI Sponsorship	Sex	Age	Date of Birth	Standard	Nature of Disability	Service Provided
1.08.2015	Sep 2015	M	14	01.10.2007	Special Education	Mental Retardation	Special Education at Special Education Centre

**Sponsorship Remarks:** Sponsorship transferred from Sangeetha (2008, 2012) in Nov 2015

**Comments:** The **Special School** (Centre for Special Education where most of the children are sponsored by HCI donors), Teachers and therapists are providing activity based virtual /online classes and training to the students and to their parents, by guiding them over phone and Tablets which are provided by us, to carry out their regular activities, which is essential for the growth of the child. For carrying out their activities at their homes, all the required materials like Chart paper/Pencil/Pen/Sketch Pens/ Books/ Tablets/ Educational toys etc.. are provided to them.

**Discharge Remarks:**

**Family Details:**

Name of the Child	A.Pravinkumar	
Date of Birth	01.10.2007	
Date of Joining	01.08.2015	
Nature of Disability	Mental Retardation	
Father's Name	Mr.K.Angaleeswaran	
Mother's Name	Mrs. Angammal	
No of Children in the Family	2	Pravinkumar + 1 brother
Father's Profession	Coolie	
Economic Condition	Poor	
Address Residence	S/O, K. Angaleeswaran, 98-A, Muthuramman kovil street, Tenkasi.	

**Medical Report**

<b>Height/ Weight</b>	Current Report	Previous Report	Initial stage report
	164Cm/54Kg	156Cm/55Kg	139Cm/42Kg
<b>Exercises Given</b>		<b>Appliances Given</b>	<b>Physical Progress</b>
Yoga Training		Nil	Physically Normal.

<b>Class (*)</b>	Secondary			
<b>Report period</b>	Mar 2021 to Sep 2021			
<b>Severity of Intellectual Disability</b>	<i>Moderate Intellectual disability</i>			
<b>Assessment</b>  (** - Represent % based on normal development of 100%)		<b>Sept 2015 (Initial assessment**)</b>	<b>Mar 2021 (%)</b>	<b>Sep 2021 (%)</b>
	1.Motor Skills	67.5	80	80
	2.Activities of daily Living	60	76	76
	3.Communication	63	77.5	77.5
	4.Reading / Writing	33.5	62	64.5
	5.Number / Time	28	49.5	50
	6.Domestic / Social	31.5	51.5	52
	7.PreVocational / Money	18	43	43
<b>Extra Curricular Activities</b>	Nature of Program	No. of Program participated	Prize /Recognitions won	
	Cultural	-	-	
	Sports	-	-	
	Drawing	-	-	
<b>Progress Report</b>	Since joining, he has improved 20.21% on average out of seven areas in period of 72 months based on BASIC-MR Scale provided by NIMH.			
<b>Comments</b>	At present we are teaching <ul style="list-style-type: none"> <li>• Rank order coins.</li> <li>• Read two word phrases.</li> <li>• Wet mop/floor.</li> <li>• Name &amp; identify the days of the week.</li> </ul>			

**Specific Comments:**

Due to Covid pandemic situation, all assessments are done through online.

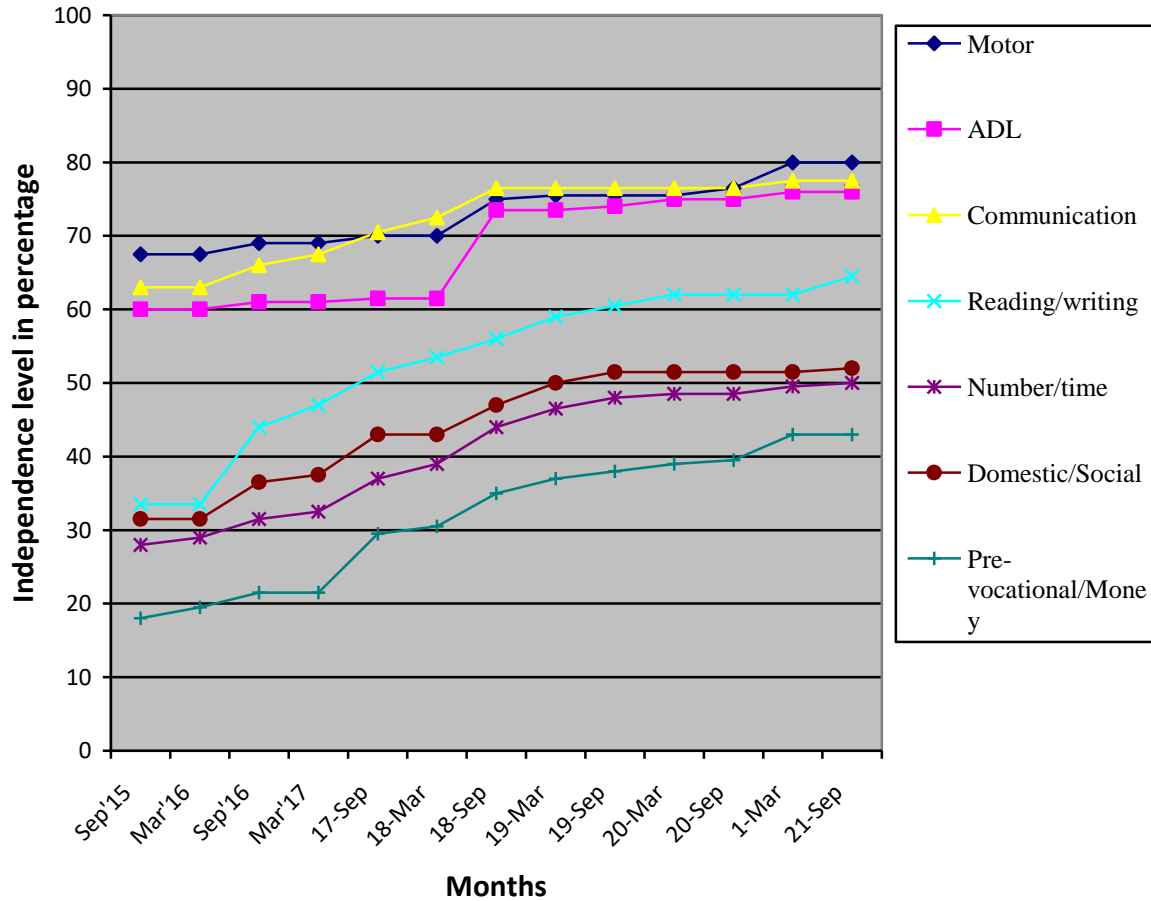

(\*) Pre-Primary (3-6 yrs of age)  
 Primary (6-10 yrs of age)  
 Secondary (11-14 yrs of age)  
 Pre-vocational (15-18 yrs of age)  
 Autism (Children affected with Autism Spectrum Disorders)

(\*\*) % represents assessment based on normal development of 100%.