

Post Box No.001, Sulochana Gardens, 10-4-104B Tenkasi Road, Ayikudy - 627 852. Tirunelveli District, Tamil Nadu, India. Phone: 04633 - 249170, 249180. Email: mail@amarseva.org Website: www.amarseva.org	Amar Seva Sangam (A registered Charitable Society For Rural Poor and Disabled) <b>Child Discharge Report</b>	Name of Child: <b>A. Keshava Petchi Raj</b> Name of Sponsor: <b>Shaji Nadarajalingam</b> Yearly Sponsorship
<b>Mar 2017</b>		

Date of Entry to ASSA	Date of HCI Sponsorship	Sex	Age	Date of Birth	Standard	Nature of Disability	Service Provided
01.07.2006	Oct 2010	M	15	25.05.01	Special Education	Mental Retardation	Special Education at Special Education Centre

**Sponsorship Remarks:** Completed Sponsorship transferred to **Murugan** (Oct 2010) in mar 2017

**Discharge Remarks:** He was improved in vocational skills, so he is transferred to Vocational training centre at ASSA from 01.02.17.

**Family Details:**

Name of the Child	A. Keshava petchi raj	
Date of Birth	25.05.2001	
Date of Joining	01.07.2006	
Nature of Disability	Mental Retardation	
Father's Name	S. Arumugam	
Mother's Name	A. Subbu Lakshmi	
No of Children in the Family	2	A.Keshava Petchi Raj + 1 brother
Father's Profession	Coolie	
Economic Condition	Poor	
Address Residence	S/O S.Arumugam	
	Kottaram Street, Achanputhur.	

### Medical Report

<b>Height/ Weight</b>	Current Report	Previous Report	Initial stage report
	165Cm/37kg	160Cm / 34Kg	160Cm / 34Kg
<b>Exercises Given</b>		<b>Appliances Given</b>	<b>Physical Progress</b>
Yoga Training. Balance activity and postural control activities.		Nil	Maintain his activity level

<b>Class (*)</b>	Pre - Vocational			
<b>Report Period</b>	Sep 2016 to Mar 2017			
<b>Severity of Intellectual Disability</b>	<i>Moderate Intellectual disability</i>			
<b>Assessment</b>		<b>Sep 2008 (Initial assessment**)</b>	<b>Sep 2016 (%)</b>	<b>Mar 2017 (%)</b>
(** - % represents assessment based on normal development of 100% )	1.Motor Activities	41	54.5	54.5
	2.Activities of Daily Living	54	35.5	35.5
	3.Communication	61.5	82.5	82.5
	4.Reading/ Writing	44.5	74	76.5
	5.Number/ Time	53	77	77
	6.Domestic / Social Skills	48.5	34.5	35
	7.Pre Vocational / Money Concept	22.5	33.5	34.5
<b>Extra Curricular/ Participation</b>	Nature of Program	No. of Program participated	Prizes/ Recognitions won	
	Cultural	-	-	
	Sports	-	-	
	Drawing	-	-	
<b>Progress Report</b>	Since joining, he has improved 4.14% on average out of seven areas in period of 12 months based on BASIC-MR Scale provided by NIMH.			

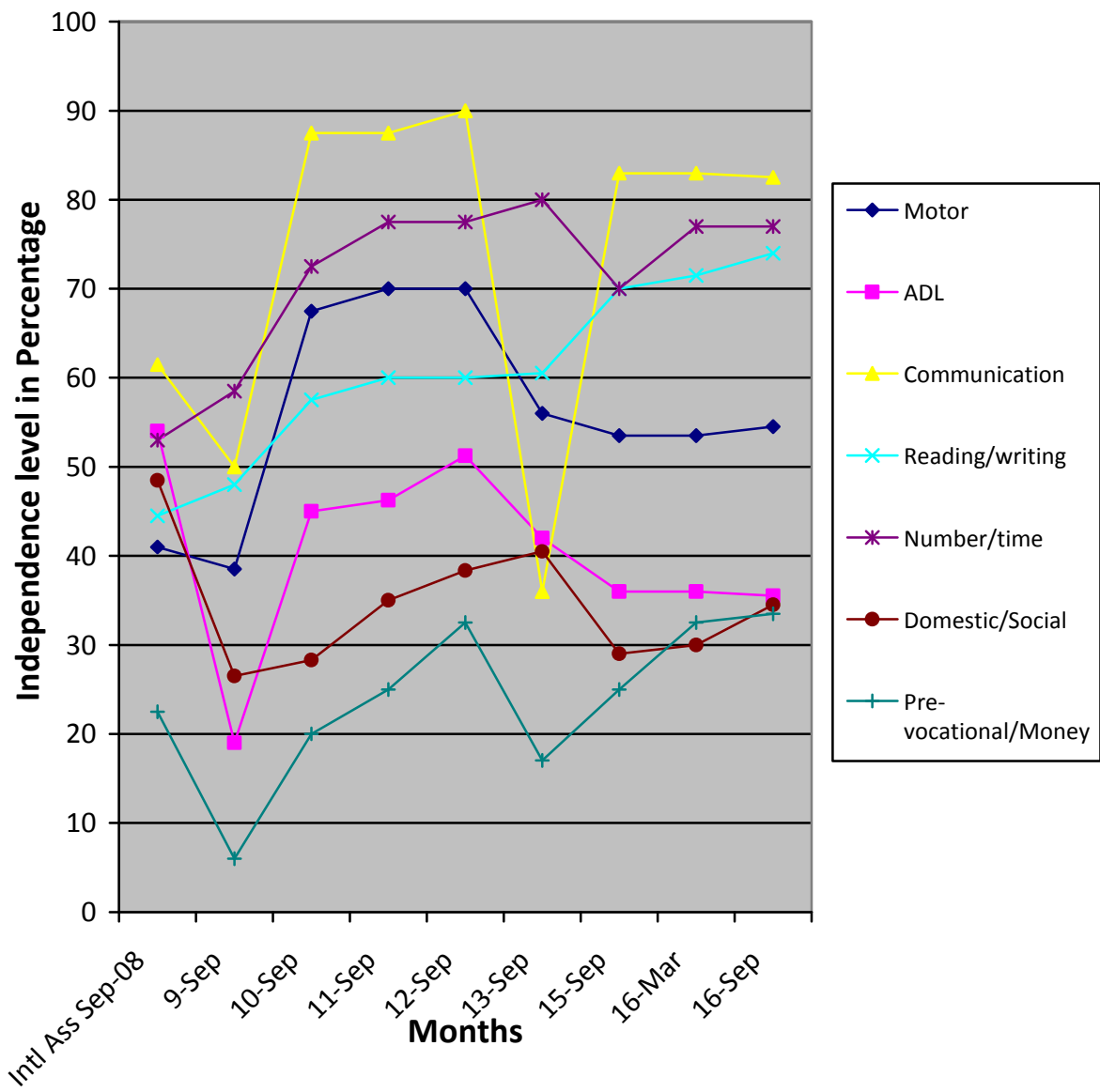

(\*) Pre-Primary (3-6 yrs of age)  
 Primary (6-10 yrs of age)  
 Secondary (11-14 yrs of age)  
 Pre-vocational (15-18 yrs of age)

(\*\*) % represents assessment based on normal development of 100%.