



Amar Seva Sangam

Child Progress Report

March 2022

Post Box No.001, SulochanaGardens, 10-4-
104B Tenkasi Road,Ayikudy - 627 852. Tenkasi
District,Tamil Nadu, India. Phone: 04633 -
249170, 249180. Email: mail@amarseva.org
Website: www.amarseva.org

Child Details

Name :	Mathish K	Admission to ASSA :	23rd May 2015
Date Of Birth :	9th Aug 2014	Disability :	Cerebral Palsy- GMFCS Level V
Age :	7		
Gender :	Male		

Family Details

Father's Name :	Karuppasamy	Father's Profession :	Construction work
Mother's Name :	Lakshmi		
Gurdian's Name :			
No of other Children in the Family :	1	Address :	16A, Keelapariyadi Street, Tenkasi,Tamil Nadu INDIA, 627811

Therapies Given

Physiotherapy(CP)
Speech
Special Education(ID)
Speech (above6)
FACP 7 to 10 years
ICF (above6)
Finemotor(above6)
Functional Independence Training

Progress Report

Evaluation No	Physiotherapy(CP) Score % - Month - Year	Speech RL - EL - Month - Year	Special Education(ID) Score % - Month - Year	Speech (above6) Score % - Month - Year	FACP 7 to 10 years Score % - Month - Year	ICF (above6) Score % - Month - Year	Finemotor(above6) Score % - Month - Year	Functional Independence Training Score % - Month - Year
1	1.18% - February - 2016	0.00% - 0.00% - March - 2016	4.72% - July - 2021	19.23% - February - 2022	8.64% - February - 2022	3.68% - February - 2022	0.00% - February - 2022	14.29% - May - 2018
2	1.18% - September - 2016	0.00% - 0.00% - September - 2016	5.28% - January - 2022					14.9% - June - 2018
3	4.73% - March - 2017	0.00% - 0.00% - April - 2017						15.86% - July - 2018
4	10.35% - May - 2018	24.00% - 19.75% - July - 2018						17.38% - January - 2019
5	17.24% - February - 2019	16.25% - 13.50% - February - 2019						17.76% - July - 2019
6	16.84% - August - 2019	19.75% - 13.00% - July - 2019						16.81% - January - 2020
7	15.73% - March - 2020	23.00% - 17.25% - May - 2020						16.79% - December - 2020
8	4.53% - December - 2020	23.00% - 14.50% - January - 2021						16.79% - June - 2021

Evaluation No	Physiotherapy(CP) Score % - Month - Year	Speech RL - EL - Month - Year	Special Education(ID) Score % - Month - Year	Speech (above6) Score % - Month - Year	FACP 7 to 10 years Score % - Month - Year	ICF (above6) Score % - Month - Year	Finemotor(above6) Score % - Month - Year	Functional Independence Training Score % - Month - Year
9	4.53% - July - 2021	23.00% - 14.50% - July - 2021						14.29% - January - 2022
10	4.53% - January - 2022	16.00% - 11.75% - January - 2022						

Note: Variations in therapy outcome are due to several factors including the health of the child at the time of evaluation

Progress Report Graph

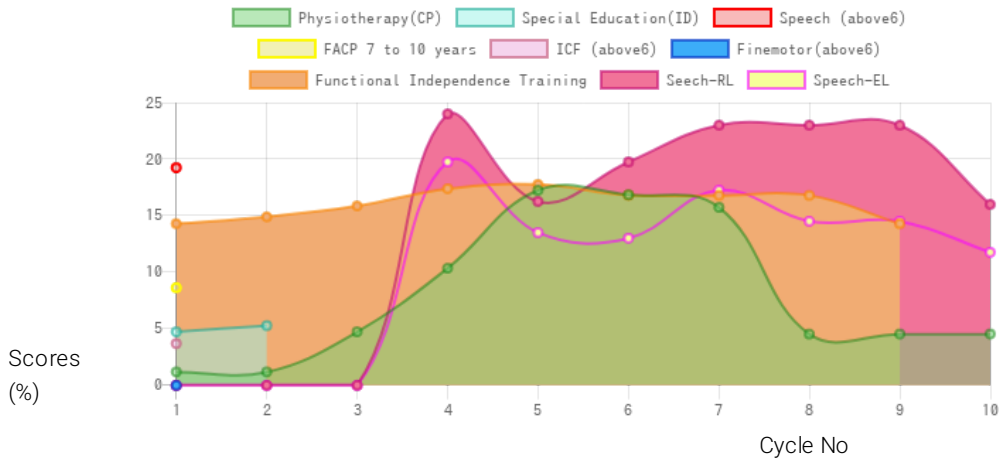

Information:- CP - Cerebral Palsy; SB – Spina bifida; MD - Muscular Dystrophy; CTEV – Clubfoot; ID - Intellectual Disability; CP, MD –Cerebral Palsy/Multiple Disabilities; LV - Low Vision; TB - Total Blind; ADHD - Attention Deficit Hyperactive Disorder; DB - Deaf Blind; RL - Receptive language; EL - Expressive language;

Generated on 16th Mar 2022