



Amar Seva Sangam

Post Box No.001, SulochanaGardens, 10-4-104B Tenkasi Road,Ayikudy - 627 852. Tenkasi District,Tamil Nadu, India. Phone: 04633 - 249170, 249180. Email: mail@amarseva.org Website: www.amarseva.org

Child Progress Report

March 2022

Child Details

Name :	R.Ponaswin	Admission to ASSA :	27th Apr 2015
Date Of Birth :	8th Aug 2011	Disability :	Cerebral Palsy- GMFCS Level III
Age :	10		
Gender :	Male		

Family Details

Father's Name :	T.Ramachantran	Father's Profession :	Private Service
Mother's Name :	Murugeswari		
Gurdian's Name :	Ramachandran		
No of other Children in the Family :	2	Address :	8/284, Nadakanupatti mela airyappapuram,Tamil Nadu INDIA, 627808

Therapies Given

Physiotherapy(CP)
Special Education(ID)
Occupational Therapy
Speech
ICF (above6)
FACP 7 to 10 years
Speech (above6)
Functional Independence Training

Progress Report

Evaluation No	Physiotherapy(CP) Score % - Month - Year	Special Education(ID) Score % - Month - Year	Occupational Therapy Score % - Month - Year	Speech RL - EL - Month - Year	ICF (above6) Score % - Month - Year	FACP 7 to 10 years Score % - Month - Year	Speech (above6) Score % - Month - Year	Functional Independence Training Score % - Month - Year
1	41.77% - January - 2016	43.59% - January - 2016	47.64% - February - 2016	0.00% - 0.00% - February - 2016	19.12% - February - 2022	44.48% - February - 2022	41.03% - February - 2022	46.81% - July - 2018
2	50.25% - June - 2016	30.26% - September - 2016	40.63% - July - 2016	0.00% - 0.00% - September - 2016				54.9% - January - 2019
3	22.76% - April - 2017	36.75% - March - 2017	58.82% - April - 2017	0.00% - 0.00% - April - 2017				60.24% - July - 2019
4	26.75% - May - 2018	39.32% - July - 2018		68.25% - 58.00% - June - 2018				22.5% - June - 2020
5	27.60% - February - 2019	42.56% - February - 2019		56.00% - 34.75% - July - 2018				24.05% - June - 2020
6	44.75% - August - 2019	60.68% - August - 2019		87.50% - 90.25% - August - 2018				37.14% - January - 2022
7	22.44% - June - 2020	68.72% - February - 2020		91.75% - 90.25% - February - 2019				23.45% - July - 2021

Evaluation No	Physiotherapy(CP) Score % - Month - Year	Special Education(ID) Score % - Month - Year	Occupational Therapy Score % - Month - Year	Speech RL - EL - Month - Year	ICF (above6) Score % - Month - Year	FACP 7 to 10 years Score % - Month - Year	Speech (above6) Score % - Month - Year	Functional Independence Training Score % - Month - Year
8	23.64% - December - 2020	29.80% - December - 2020		92.25% - 88.25% - August - 2019				
9	25.57% - July - 2021	36.42% - July - 2021		68.50% - 32.75% - December - 2020				
10	47.92% - February - 2022	41.51% - January - 2022		75.00% - 37.50% - July - 2021				
11				75.00% - 40.25% - February - 2022				

Note: Variations in therapy outcome are due to several factors including the health of the child at the time of evaluation

Progress Report Graph

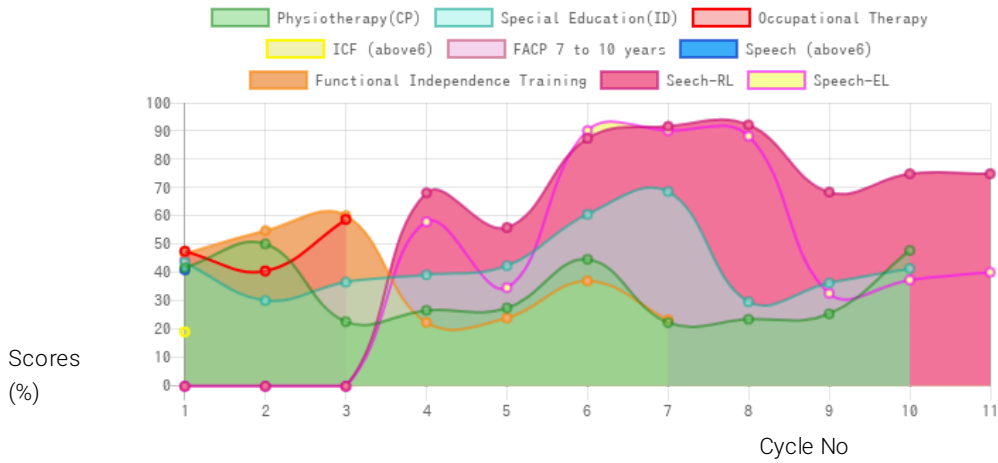

Information:- CP - Cerebral Palsy; SB – Spina bifida; MD - Muscular Dystrophy; CTEV – Clubfoot; ID - Intellectual Disability; CP, MD –Cerebral Palsy/Multiple Disabilities; LV - Low Vision; TB - Total Blind; ADHD - Attention Deficit Hyperactive Disorder; DB - Deaf Blind; RL - Receptive language; EL - Expressive language;