

Post Box No.001, Sulochana Gardens, 10/2/163, Tenkasi Road, Ayikudy - 627 852. Tenkasi District, Tamil Nadu, India. Phone: 04633 - 249170, 249180. Email: mail@amarseva.org Website: www.amarseva.org	Amar Seva Sangam (A registered Charitable Society for Rural Poor and Disabled) Child Progress Report Half yearly  <b>Mar – 2022</b>	Name of Child: <b>BALAMURUGAN.M</b>  Name of Sponsor: <b>Gita Sankaran,          Muralidharan, Shilpa          Parikh</b> (Srividya*, Dhanvanthiri** & Amudhasurabhi*)
---	---	--

Date of Entry ASSA	Date of HCI Sponsorship	Sex	Age	Date of Birth	Standard	Nature of Disability	Service Provided
16.08.2019	Sep 2019	M	9.5	08.04.2012	Special Education	Intellectual Disability	Special Education at Special Education Centre

**Sponsorship Remarks:** Sponsorship transferred from Thanga Sudali V in Sep 2019

**Comments:** The **Special School** (Centre for Special Education where most of the children are sponsored by HCI donors), Teachers and therapists are providing activity based virtual /online classes and training to the students and to their parents, by guiding them over phone and Tablets which are provided by us, to carry out their regular activities, which is essential for the growth of the child. For carrying out their activities at their homes, all the required materials like Chart paper/Pencil/Pen/Sketch Pens/ Books/ Tablets/ Educational toys etc. are provided to them.

**Discharge Remarks:**

**Family Details:**

Name of the Child	M. Balamurugan	
Date of Birth	08.04.2012	
Date of Joining	16.08.2019	
Nature of Disability	Intellectual Disability	
Father's Name	Mr. Murugeshan (Late)	
Mother's Name	Mrs. Aruna	
No of Children in the Family	1	Balamurugan
Father's Profession	Coolie	
Economic Condition	Poor	
Address Residence	S/o. Aruna, 8/136, Main Road, Idaikal	

**Medical Report**

<b>Height/ Weight</b>	Current Report	Previous report	Initial report
	123cm/30kg	122cm/31kg	117cm/22kg
<b>Exercises Given</b>	<b>Appliances Given</b>		<b>Physical Progress</b>
Yoga Training	Nil		Physically Normal.

<b>Class (*)</b>	Primary			
<b>Report Period</b>	Sep 2021 to Mar 2022			
<b>Severity of Intellectual Disability</b>	<i>Moderate Intellectual disability</i>			
<b>Assessment</b>  (**) % represents assessment based on normal development of 100%		<b>Sep 2019 (Initial Assessment**)</b>	<b>Sep 2021 (%)</b>	<b>Mar 2022 (%)</b>
	1.Motor Activities	49.5	49.5	49.5
	2.Activities of Daily Living	31.5	33	34
	3.Communication	17	20.5	22
	4.Reading/ Writing	17.5	17.5	18
	5.Number/ Time	15.5	15.5	15.5
	6.Domestic / Social Skills	14.5	15	15
	7.Pre Vocational / Money Concept	13	13	13
	<b>Extra-Curricular / Participation</b>	Nature of Program	No. of program participation	Prizes / Recognitions won
Cultural		-	-	
Sports		-	-	
Drawing		-	-	
<b>Progress Report</b>	Since joining, he has improved 1.21% on average out of seven areas in period of 36 months based on BASIC-MR Scale provided by NIMH.			
<b>Comments</b>	At present we are teaching <ul style="list-style-type: none"> <li>• Respond to verbal or gestural commands.</li> <li>• Imitate five vowel sounds.</li> <li>• Match five similar objects.</li> <li>• Separate one object from a group upon request.</li> <li>• Respond with correct gesture when said ta-ta.</li> </ul>			

**Specific Comments:**

Due to Covid pandemic situation, all assessments are done online.

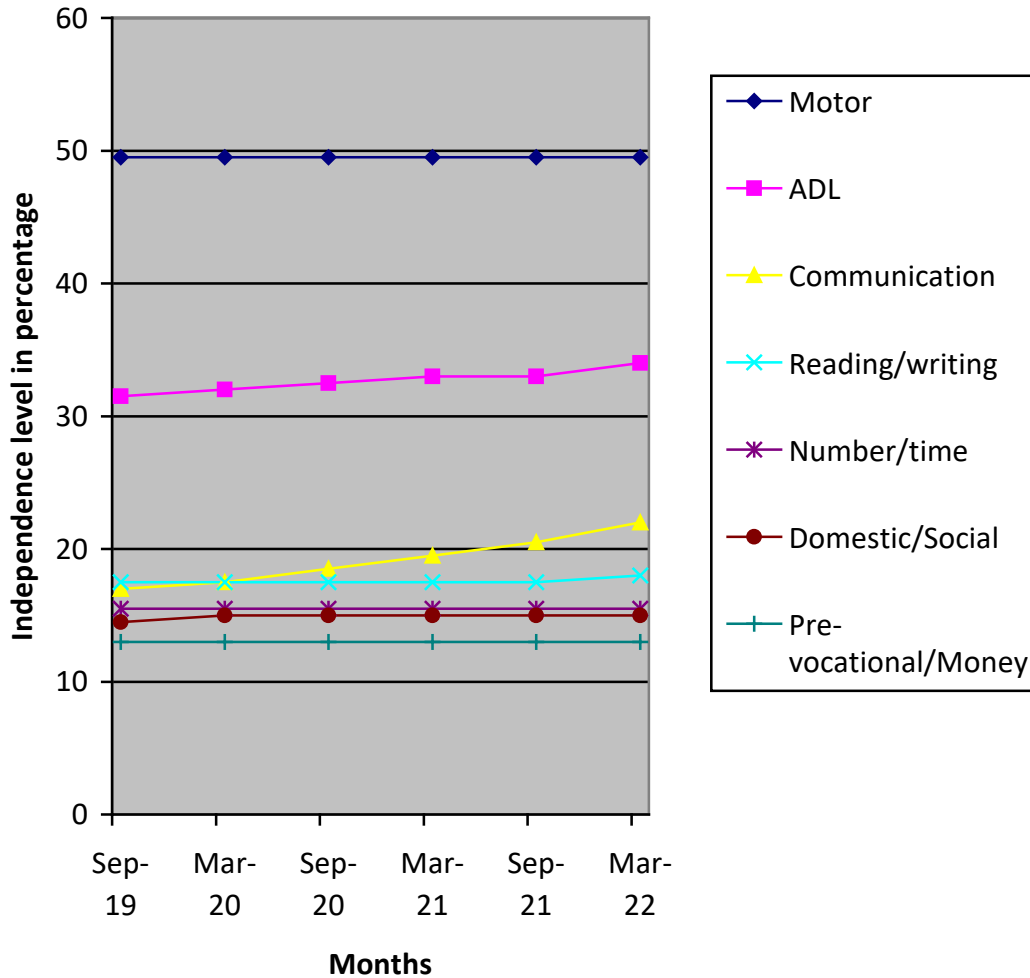

- (\*) Pre-Primary (3-6 yrs of age)
- Primary (6-10 yrs of age)
- Secondary (11-14 yrs of age)
- Pre-vocational (15-18 yrs of age)
- Autism (Children affected with Autism Spectrum Disorders)

(\*\*) % represents assessment based on normal development of 100%