

Post Box No.001, Sulochana Gardens, 10/2/163, Tenkasi Road, Ayikudy - 627 852. Tenkasi District, Tamil Nadu, India. Phone: 04633 - 249170, 249180. Email: mail@amarseva.org Website: www.amarseva.org	Amar Seva Sangam (A Registered Charitable Society for Rural Poor and Disabled) Child Progress Report Half yearly Mar – 2022	Name of Child: M.Esakkiraj Name of Sponsor: Anilkumar and Shanthi Menon, Dr. & Mrs. Valliappan, Sarla Bhuta (Amudhasurabhi, Srividya,Dhanvanthri) Endowment Krishnan (Srividya, Dhanvanthri) Endowment
---	--	--

Date of Entry to ASSA	Date of HCI Sponsorship	Sex	Age	Date of Birth	Standard	Nature of Disability	Service Provided
25.07.2016	Jun 2019	M	14.5	09.09.2007	Special Education	Intellectual Disability	Special Education at Special Education Centre

Sponsorship Remarks: Sponsorship transferred from [Karthick.G](#) (2009,May 2012,Sep 2012) in Jun 2019.

Comments: The **Special School** (Centre for Special Education where most of the children are sponsored by HCI donors), Teachers and therapists are providing activity based virtual /online classes and training to the students and to their parents, by guiding them over phone and Tablets which are provided by us, to carry out their regular activities, which is essential for the growth of the child. For carrying out their activities at their homes, all the required materials like Chart paper/Pencil/Pen/Sketch Pens/ Books/ Tablets/ Educational toys etc.. are provided to them.

Discharge Remarks:

Family Details:

Name of the Child	M.Esakki raj	
Date of Birth	09.09.2007	
Date of Joining	25.07.2016	
Nature of Disability	Intellectual Disability	
Father's Name	(Late) Mr. Muthudurai	
Mother's Name	Mrs. Subha	
No of Children in the Family	2	Esakki raj + 1 brother
Mother's Profession	Coolie	
Economic Condition	Poor	
Address Residence	S/o, Subha, 9/337, Dever street, Duraismy puram.	

Medical Report

Height/ Weight	Current Report	Previous Report	Initial stage report
	165cm/70kg	152cm/58kg	140cm/41kg
Exercises Given		Appliances Given	Physical Progress
Yoga Training		Nil	Physically Normal.

Class (*)	Secondary				
Report Period	Sep 2021 to Mar 2022				
Severity of Intellectual Disability	Moderate Intellectual disability				
Assessment (**-% represents assessment based on normal development of 100%)		Sep 2016 (Initial assessment**)	Sep 2021 (%)	Mar 2022 (%)	
	1.Motor Activities	58	81.5	81.5	
	2.Activities of Daily Living	57.5	73.5	73.5	
	3.Communication	48	73.5	73.5	
	4.Reading/ Writing	32	51.5	52.5	
	5.Number/ Time	20.5	46	46	
	6.Domestic / Social Skills	25	51.5	52.5	
	7.Pre Vocational / Money Concept	14.5	33	34.5	
Extra Curricular / Participation	Nature of Program		No. of program participation		Prizes / Recognitions won
	Cultural		-		-
	Sports		-		-
	Drawing		-		-
Progress Report	Since joining, he has improved 22.64% on average out of seven areas in a period of 66 months based on BASIC-MR Scale provided by NIMH.				
Comments	At present we are teaching <ul style="list-style-type: none">Follow the concept of whole-part.Read name of parentsRecognize written numbers from 1-10.Clip using staplersRank order coins				

Specific Comments:

Due to Covid pandemic situation, all assessments are done online.

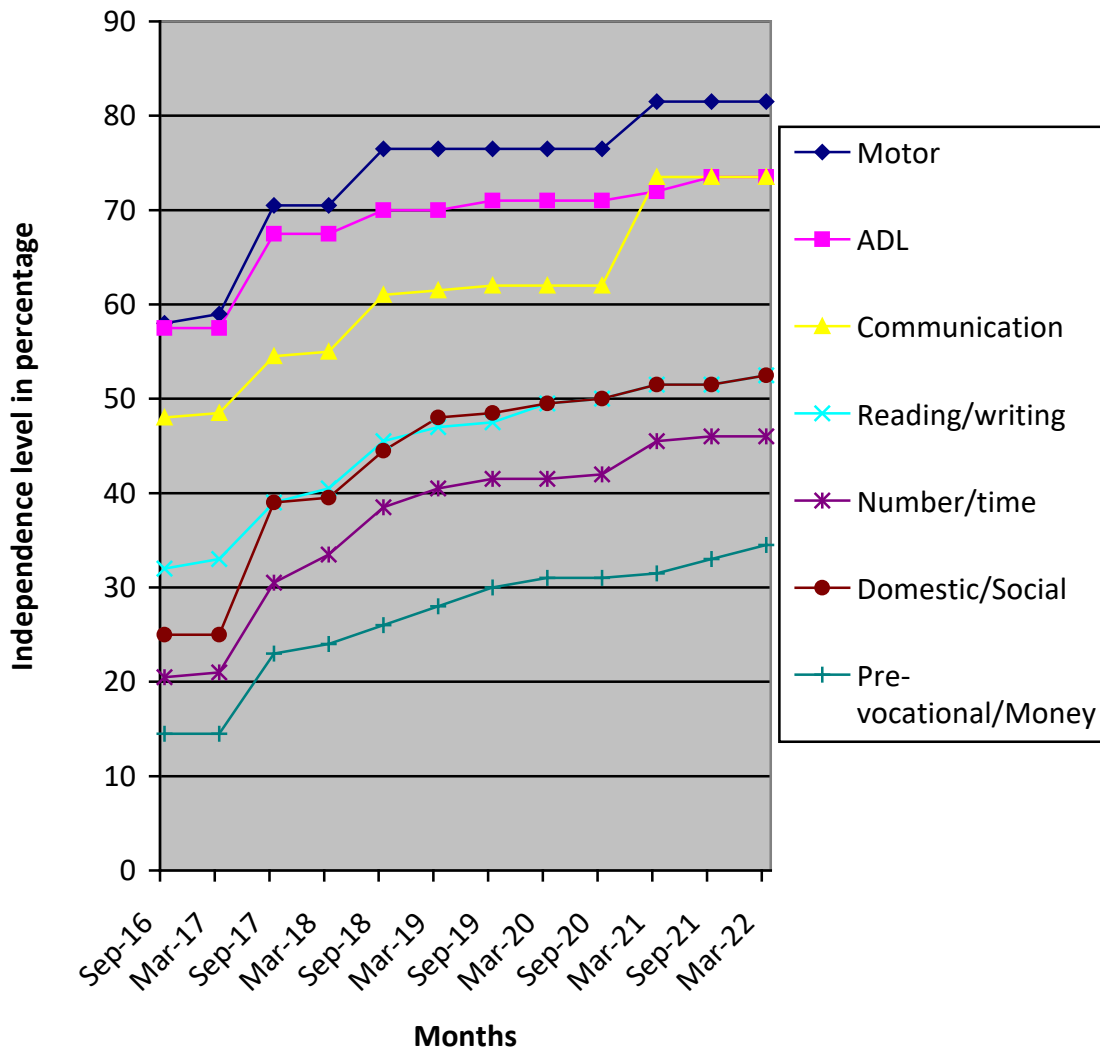

(*) Pre-Primary (3-6 yrs of age)
Primary (6-10 yrs of age)
Secondary (11-14 yrs of age)
Pre-vocational (15-18 yrs of age)
Autism (Children affected with Autism Spectrum Disorders)

(**) % represents assessment based on normal development of 100%.