

Post Box No.001, Sulochana Gardens, 10/2/163, Tenkasi Road, Ayikudy - 627 852. Tenkasi District, Tamil Nadu, India. Phone: 04633 - 249170, 249180. Email: mail@amarseva.org Website: www.amarseva.org	Amar Seva Sangam (A registered Charitable Society for Rural Poor and Disabled) Child Progress Report Half yearly <b>Mar – 2022</b>	Name of Child: <b>E. Ilakkia</b> Name of Sponsor: <b>Shaji Nadarajalingam</b> Yearly Sponsorship
---	--	--

Date of Entry to ASSA	Date of HCI Sponsorship	Sex	Age	Date of Birth	Standard	Nature of Disability	Service Provided
01.09.2017	Sep 2017	F	11.5	23.08.2010	Special Education	Intellectual Disability	Special Education at Special Education Centre

**Sponsorship Remarks:** Sponsorship transferred from Iyappan (Mar 2015) in Sep 2017

**Comments:** The **Special School** (Centre for Special Education where most of the children are sponsored by HCI donors), Teachers and therapists are providing activity based virtual /online classes and training to the students and to their parents, by guiding them over phone and Tablets which are provided by us, to carry out their regular activities, which is essential for the growth of the child. For carrying out their activities at their homes, all the required materials like Chart paper/Pencil/Pen/Sketch Pens/ Books/ Tablets/ Educational toys etc., are provided to them.

**Discharge Remarks:**

**Family Details:**

Name of the Child	E. Ilakkiya	
Date of Birth	23.08.2010	
Date of Joining	01.09.2017	
Nature of Disability	Intellectual Disability	
Father's Name	Mr. Esakkimuthu	
Mother's Name	Mrs. Uma Sumathi	
No of Children in the Family	2	Ilakkiya + 1 brother
Father's Profession	Coolie	
Economic Condition	Poor	
Address Residence	D/o, Esakkimuthu, 2/623, Nadar street, Kottaakulam Ilanji.	

**Medical Report**

<b>Height/ Weight</b>	Current Report	Previous Report	Initial stage report
	135Cm/26kg	129Cm/26kg	116Cm/18kg
<b>Exercises Given</b>	<b>Appliances Given</b>		<b>Physical Progress</b>
Yoga Training	Nil		Physically Normal.

Class (*)	Primary			
Report Period	Sep 2021 to Mar 2022			
Severity of Intellectual Disability	Moderate Intellectual disability			
Assessment  (** - % represents assessment based on normal Development of 100%)		Sep 2017 (Initial Assessment**)	Sep 2021 (%)	Mar 2022 (%)
	1.Motor Activities	64.5	67	67
	2.Activities of Daily Living	51.5	58.5	58.5
	3.Communication	40	58	58
	4.Reading/ Writing	22	49	50
	5.Number/ Time	16.5	39	42.2
	6.Domestic / Social Skills	28.5	43	45
	7.Pre Vocational / Money Concept	18	27.5	29
Extra-Curricular / Participation	Nature of Program		No. of program participation	Prizes / Recognitions won
	Cultural		-	-
	Sports		-	-
	Drawing		-	-
Progress Report	Since joining, she has improved 15.53% on average out of seven areas in period of 54 months based on BASIC-MR Scale provided by NIMH.			
Comments	At present we are teaching <ul style="list-style-type: none"><li>• Use words to indicate commands.</li><li>• Name &amp; identify the days of the week.</li><li>• Cut vegetables.</li><li>• Make purchase up to Rs 5 with correct changes.</li></ul>			

**Specific Comments:**

Due to Covid pandemic situation, all assessments are done online.

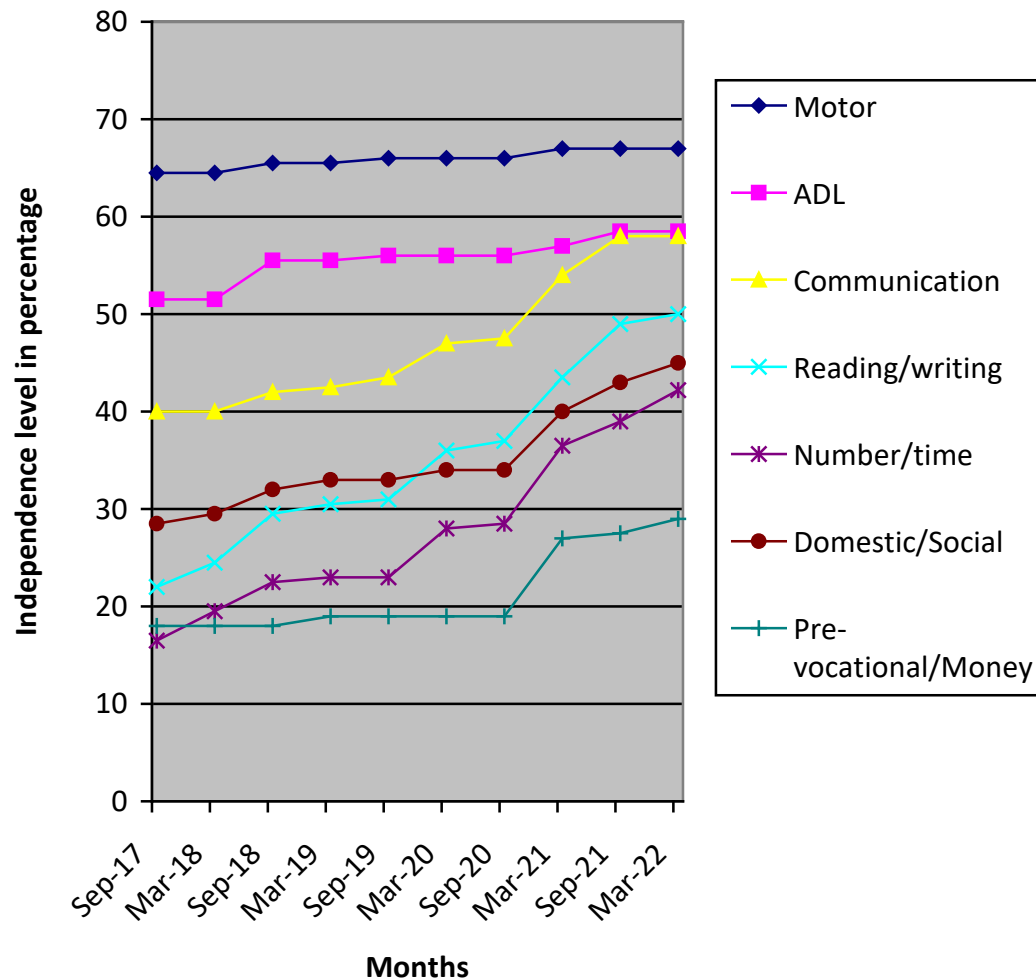

- (\*) Pre-Primary (3-6 yrs of age)  
Primary (6-10 yrs of age)  
Secondary (11-14 yrs of age)  
Pre-vocational (15-18 yrs of age)  
Autism (Children affected with Autism Spectrum Disorders)

- (\*\*) % represents assessment based on normal development of 100%