

Post Box No.001, Sulochana Gardens, 10/2/163, Tenkasi Road, Ayikudy - 627 852. Tenkasi District, Tamil Nadu, India. Phone: 04633 - 249170, 249180. Email: mail@amarseva.org Website: www.amarseva.org	Amar Seva Sangam (A Registered Charitable Society for Rural Poor and Disabled) Child Progress Report Half Yearly Mar – 2022	Name of Child: K.Viswa Name of Sponsor: Subha and Shyam Nagarajan Amudhasurabhi Chandrika & Shantaram Srividya
---	--	---

Date of Entry to ASSA	Date of HCI Sponsorship	Sex	Age	Date of Birth	Standard	Nature of Disability	Service provided
1.10.2014	Nov 2014	M	14	08.01.2008	Special Education	Intellectual Disability	Special Education at Special Education Centre

Sponsorship Remarks: Srividya sponsorship transferred from **Sivan (2000)** in Nov 2015

Comments: The **Special School** (Centre for Special Education where most of the children are sponsored by HCI donors), Teachers and therapists are providing activity based virtual /online classes and training to the students and to their parents, by guiding them over phone and Tablets which are provided by us, to carry out their regular activities, which is essential for the growth of the child. For carrying out their activities at their homes, all the required materials like Chart paper/Pencil/Pen/Sketch Pens/ Books/ Tablets/ Educational toys etc.. are provided to them.

Discharge Remarks:

Family Details:

Name of the Child	K.Viswa	
Date of Birth	08.01.2008	
Date of Joining	01.10.2014	
Nature of Disability	Intellectual Disability	
Father's Name	Mr. Kumar	
Mother's Name	Mrs. Petchiammal	
No of Children in the Family	3	K.Viswa+ 2 brothers
Father's Profession	Coolie	
Economic Condition	Poor	
Address Residence	S/O, Kumar,	
	IIndWard, Kilanelithanallur, Sankarankovil.	

Medical Report

Height/ Weight	Current Report	Previous Report	Initial stage report
	149cm/50kg	142cm/38kg	130cm/22kg
Exercises Given		Appliances Given	Physical Progress
Yoga Training		Nil	Physically Normal.

Class(*)	Primary			
Report period	Sep 2021 to Mar 2022			
Severity of Intellectual Disability	Moderate Intellectual disability			
Assessment (** - Represent % based on normal development of 100%)		Sep 2014 (Initial assessment*)	Sep 2021 (%)	Mar 2022 (%)
	1.Motor Skills	54	69.5	69.5
	2.Activities of daily Living	33	65	65
	3.Communication	26.5	58.5	58.5
	4.Reading / Writing	21	55	56.5
	5.Number / Time	17.5	41	41.5
	6.Domestic / Social	37.5	48.5	49
	7.PreVocational / Money	20.5	34	35.5
Extra Curricular Activities	Nature of Program	No. of Program participated		Prize /Recognitions won
	Cultural	-		-
	Sports	-		-
	Drawing	-		-
Progress Report	Since joining, he has improved 23.64% on average out of seven areas in period of 90 months based on BASIC-MR Scale provided by NIMH.			
Comments	At present we are teaching <ul style="list-style-type: none">• Read five printed words.• Arrange numbers symbols sequentially from1-5 in an order.• Tell correctly if it is morning or evening.• Wet mop/floor.			

Specific Comments:

Due to Covid pandemic situation, all assessments are done online.

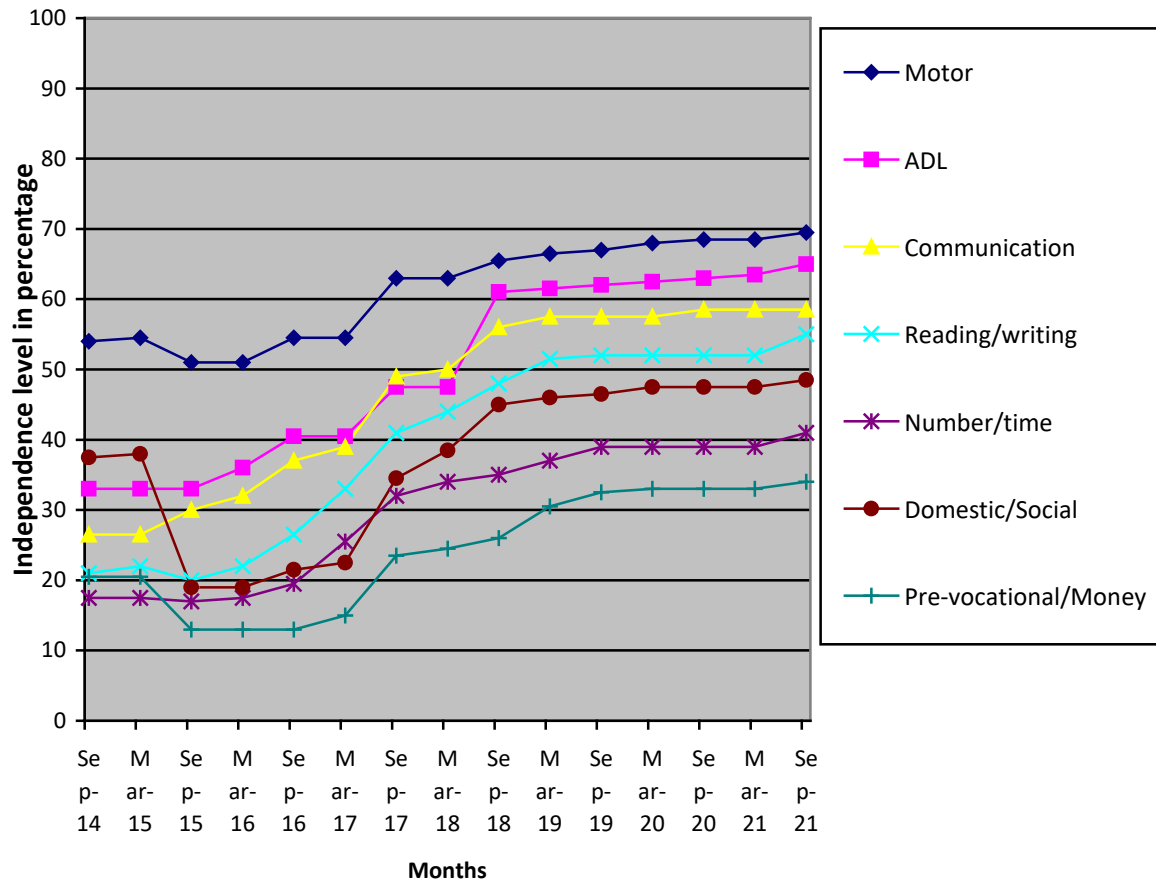

- (*) Pre-Primary (3-6 yrs of age)
Primary (6-10 yrs of age)
Secondary (11-14 yrs of age)
Pre-vocational (15-18 yrs of age)
Autism (Children affected with Autism Spectrum Disorders)
- (**) % represents assessment based on normal development of 100%.

Note: While joining the child was assessed with UPANAYAN SCALE, then after Sep-2014 the assessment scale was changed to BASIC-MR.