

Post Box No.001, Sulochana Gardens, 10/2/163, Tenkasi Road, Ayikudy - 627 852. Tenkasi District, Tamil Nadu, India. Phone: 04633 - 249170, 249180. Email: mail@amarseva.org Website: www.amarseva.org	Amar Seva Sangam (A registered Charitable Society for Rural Poor and Disabled) Child Progress Report Half yearly <b>Sep – 2022</b>	Name of Child: <b>E. Ilakkia</b> Name of Sponsor: <b>Shaji Nadarajalingam</b> Yearly Sponsorship
---	--	--

Date of Entry to ASSA	Date of HCI Sponsorship	Sex	Age	Date of Birth	Standard	Nature of Disability	Service Provided
01.09.2017	Sep 2017	F	12	23.08.2010	Special Education	Intellectual Disability	Special Education at Special Education Centre

**Sponsorship Remarks:** Sponsorship transferred from Iyappan (Mar 2015) in Sep 2017

**Discharge Remarks:**

**Family Details:**

Name of the Child	E. Ilakkiya
Date of Birth	23.08.2010
Date of Joining	01.09.2017
Nature of Disability	Intellectual Disability
Father's Name	Mr. Esakkimuthu
Mother's Name	Mrs. Uma Sumathi
No of Children in the Family	2      Ilakkiya + 1 brother
Father's Profession	Coolie
Economic Condition	Poor
Address Residence	D/o, Esakkimuthu, 2/623, Nadar street, Kottaakulam Ilanji.

**Medical Report**

<b>Height/ Weight</b>	Current Report	Previous Report	Initial stage report
	140Cm/25kg	135Cm/26kg	116Cm/18kg
<b>Exercises Given</b>		<b>Appliances Given</b>	<b>Physical Progress</b>
Yoga Training		Nil	Physically Normal.

Class (*)	Secondary			
Report Period	Mar 2022 to Sep 2022			
Severity of Intellectual Disability	Moderate Intellectual disability			
Assessment  (** - % represents assessment based on normal Development of 100%)		Sep 2017 (Initial Assessment**)	Mar 2022 (%)	Sep 2022 (%)
	1.Motor Activities	64.5	67	67.5
	2.Activities of Daily Living	51.5	58.5	61.5
	3.Communication	40	58	63.5
	4.Reading/ Writing	22	50	52
	5.Number/ Time	16.5	42.2	44.5
	6.Domestic / Social Skills	28.5	45	47
	7.Pre Vocational / Money Concept	18	29	32
Extra-Curricular / Participation	Nature of Program		No. of program participation	Prizes / Recognitions won
	Cultural		-	-
	Sports		-	-
	Drawing		-	-
Progress Report	Since joining, she has improved 18.14% on average out of seven areas in period of 60 months based on BASIC-MR Scale provided by NIMH.			
Comments	At present we are teaching <ul style="list-style-type: none"><li>Fold paper and insert into an envelope.</li><li>Identify sex.</li><li>Make purchase up to Rs 2 with correct changes.</li><li>Dust/wipe table, chairs etc.</li></ul>			

**Specific Comments:**

Due to Covid pandemic situation, all assessments are done online.

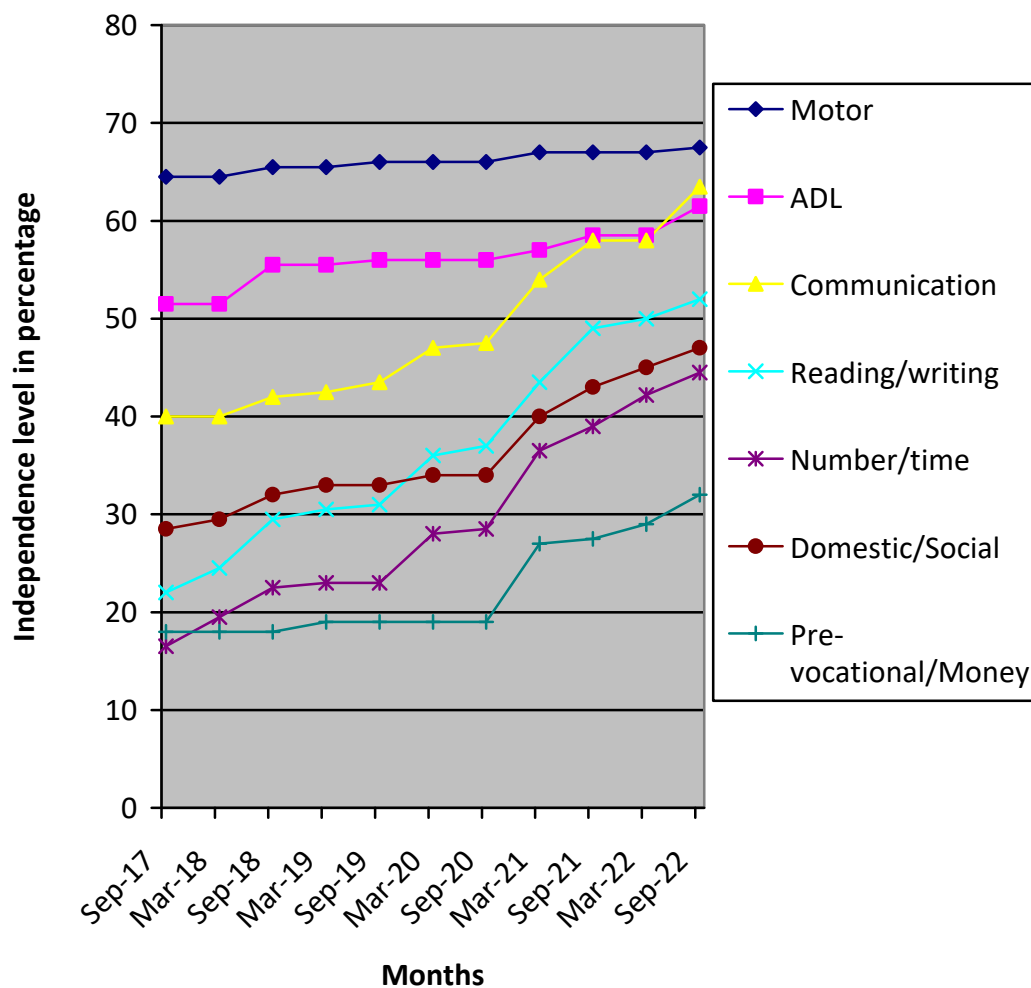

- (\*) Pre-Primary (3-6 yrs of age)  
Primary (6-10 yrs of age)  
Secondary (11-14 yrs of age)  
Pre-vocational (15-18 yrs of age)  
Autism (Children affected with Autism Spectrum Disorders)

- (\*\*) % represents assessment based on normal development of 100%