

Post Box No.001, Sulochana Gardens, 10/2/163, Tenkasi Road, Ayikudy - 627 852. Tenkasi District, Tamil Nadu, India. Phone: 04633 - 249170, 249180. Email: mail@amarseva.org Website: www.amarseva.org	Amar Seva Sangam (A Registered Charitable Society for Rural Poor and Disabled) Child Progress Report Half yearly Sep – 2022	Name of Child: M.Esakkiraj Name of Sponsor: Anilkumar and Shanthi Menon, Dr. & Mrs. Valliappan, Sarla Bhuta (Amudhasurabhi, Srividya,Dhanvanthri) Endowment Krishnan (Srividya, Dhanvanthri) Endowment
---	--	--

Date of Entry to ASSA	Date of HCI Sponsorship	Sex	Age	Date of Birth	Standard	Nature of Disability	Service Provided
25.07.2016	Jun 2019	M	15	09.09.2007	Special Education	Intellectual Disability	Special Education at Special Education Centre

Sponsorship Remarks: Sponsorship transferred from Karthick.G (2009,May 2012,Sep 2012) in Jun 2019.

Discharge Remarks:

Family Details:

Name of the Child	M.Esakki raj	
Date of Birth	09.09.2007	
Date of Joining	25.07.2016	
Nature of Disability	Intellectual Disability	
Father's Name	(Late) Mr. Muthudurai	
Mother's Name	Mrs. Subha	
No of Children in the Family	2	Esakki raj + 1 brother
Mother's Profession	Coolie	
Economic Condition	Poor	
Address Residence	S/o, Subha, 9/337, Dever street, Duraismy puram.	

Medical Report

Height/ Weight	Current Report	Previous Report	Initial stage report
	174cm/73kg	165cm/70kg	140cm/41kg
Exercises Given		Appliances Given	Physical Progress
Yoga Training		Nil	Physically Normal.

Class (*)	Pre vocational				
Report Period	Mar 2022 to Sep 2022				
Severity of Intellectual Disability	Moderate Intellectual disability				
Assessment (**-% represents assessment based on normal development of 100%)		Sep 2016 (Initial assessment**)	Mar 2022 (%)	Sep 2022 (%)	
	1.Motor Activities	58	81.5	81.5	
	2.Activities of Daily Living	57.5	73.5	79	
	3.Communication	48	73.5	77.5	
	4.Reading/ Writing	32	52.5	54	
	5.Number/ Time	20.5	46	48	
	6.Domestic / Social Skills	25	52.5	54.5	
	7.Pre Vocational / Money Concept	14.5	34.5	34.5	
Extra Curricular / Participation	Nature of Program		No. of program participation		Prizes / Recognitions won
	Cultural		-		-
	Sports		-		-
	Drawing		-		-
Progress Report	Since joining, he has improved 24.79% on average out of seven areas in a period of 72 months based on BASIC-MR Scale provided by NIMH.				
Comments	At present we are teaching <ul style="list-style-type: none">Wash clothes.Receive and give message taken on phone or in person.Name & identify the days of the week.Stick using gums or glue.				

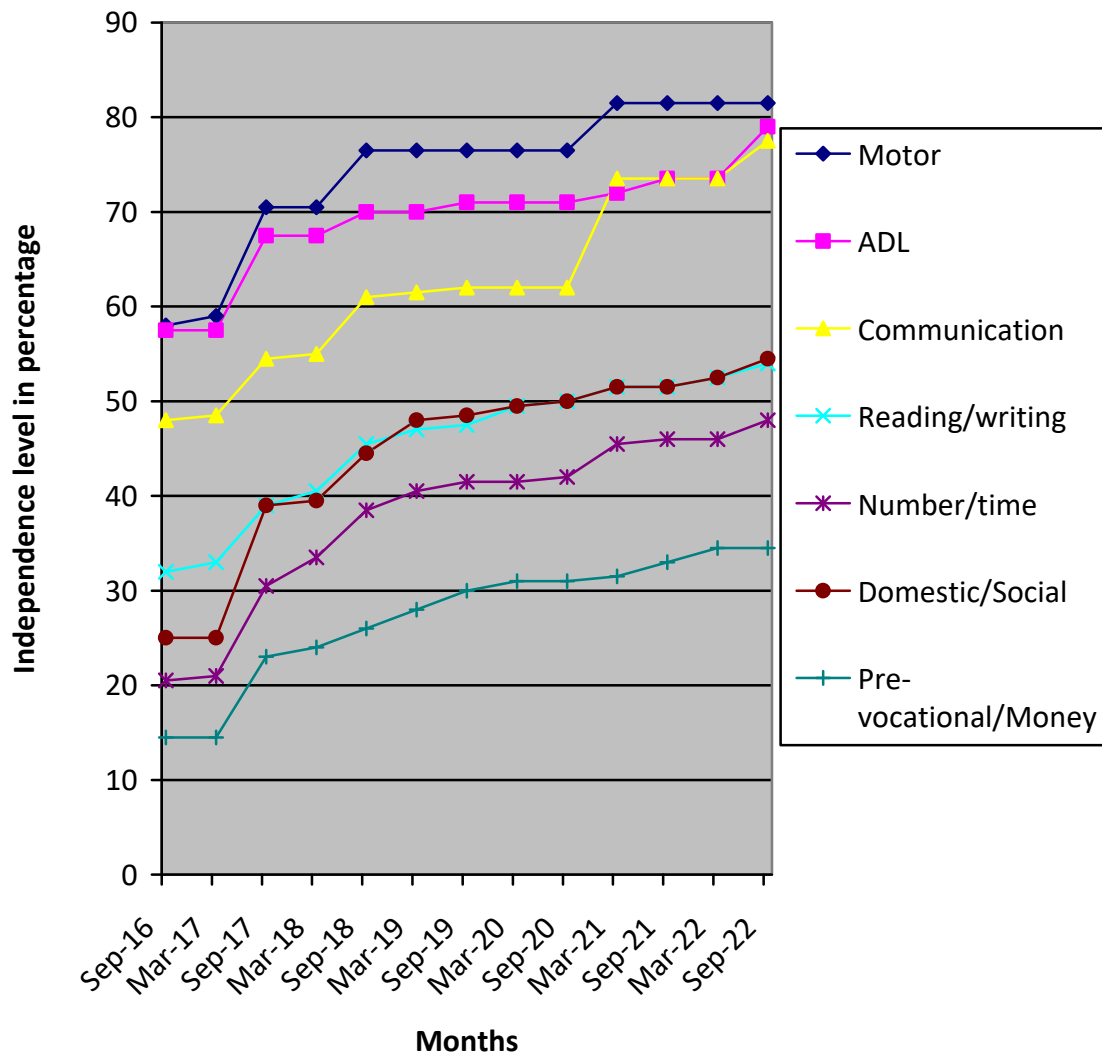

(*) Pre-Primary (3-6 yrs of age)
 Primary (6-10 yrs of age)
 Secondary (11-14 yrs of age)
 Pre-vocational (15-18 yrs of age)
 Autism (Children affected with Autism Spectrum Disorders)

(**) % represents assessment based on normal development of 100%.