

Post Box No.001, Sulochana Gardens, 10/2/163, Tenkasi Road, Ayikudy - 627 852. Tenkasi District, Tamil Nadu, India. Phone: 04633 - 249170, 249180. Email: mail@amarseva.org Website: www.amarseva.org	Amar Seva Sangam (A Registered Charitable Society for Rural Poor and Disabled) Child Progress Report Half yearly <b>Sep – 2022</b>	Name of Child: <b>V.Ishanika</b> Name of Sponsor : <b>Shaji Nadarajalingam</b> Yearly Sponsorship
---	--	---

Date of Entry to ASSA	Date of HCI Sponsorship	Sex	Age	Date of Birth	Standard	Nature of Disability	Service Provided
1.08.2015	Sep 2015	F	14	24.10.2007	Special Education	Intellectual Disability	Special Education at Special Education Centre

**Sponsorship Remarks:** Sponsorship transferred from Subash.K (Feb 2015) in Sep 2015

**Discharge Remarks:**

**Family Details:**

Name of the Child	V.Ishanika	
Date of Birth	24.10.2007	
Date of Joining	01.08.2015	
Nature of Disability	Intellectual Disability	
Father's Name	Mr.Robin	
Mother's Name	Mrs.Shilu	
No of Children in the Family	2	Ishanika + 1 brother
Father's Profession	Coolie	
Economic Condition	Poor	
Address Residence	D/O, Rabin, 2/107, Nadar street, Kottakulam. Shenkottai.	

**Medical Report**

<b>Height/ Weight</b>	Current Report	Previous Report	Initial stage report	
	146cm/50kg	141cm/46kg	121cm/21kg	
<b>Exercises Given</b>		<b>Appliances Given</b>		<b>Physical Progress</b>
Yoga Training		Nil		Physically Normal.
<b>Class(*)</b>	Primary II			
<b>Report period</b>	Mar 2022 to Sep 2022			
<b>Severity of Intellectual Disability</b>	<i>Moderate Intellectual disability</i>			
<b>Assessment</b>		<b>Sept 2015 (Initial assessment**)</b>	<b>Mar 2022 (%)</b>	<b>Sep 2022 (%)</b>
(** - Represent % based on normal development of 100% )	1.Motor Skills	22	45.5	46
	2.Activities of daily Living	22	32.5	34.5
	3.Communication	18	31	32
	4.Reading / Writing	16	25	25.5
	5.Number / Time	13	21	21
	6.Domestic / Social	10.5	27.5	27.5
	7.PreVocational / Money	9.5	20	20
<b>Extra Curricular Activities</b>	Nature of Program	No. of Program participated	Prize /Recognitions won	
	Cultural	-	-	
	Sports	-	-	
	Drawing	-	-	
<b>Progress Report</b>	Since joining, she has improved 13.64% on average out of seven areas in period of 84 months based on BASIC-MR Scale provided by NIMH.			
<b>Comments</b>	At present we are teaching <ul style="list-style-type: none"> <li>Go to home from school or vice versa outside his neighbourhood.</li> <li>Name five common vegetables.</li> </ul>			

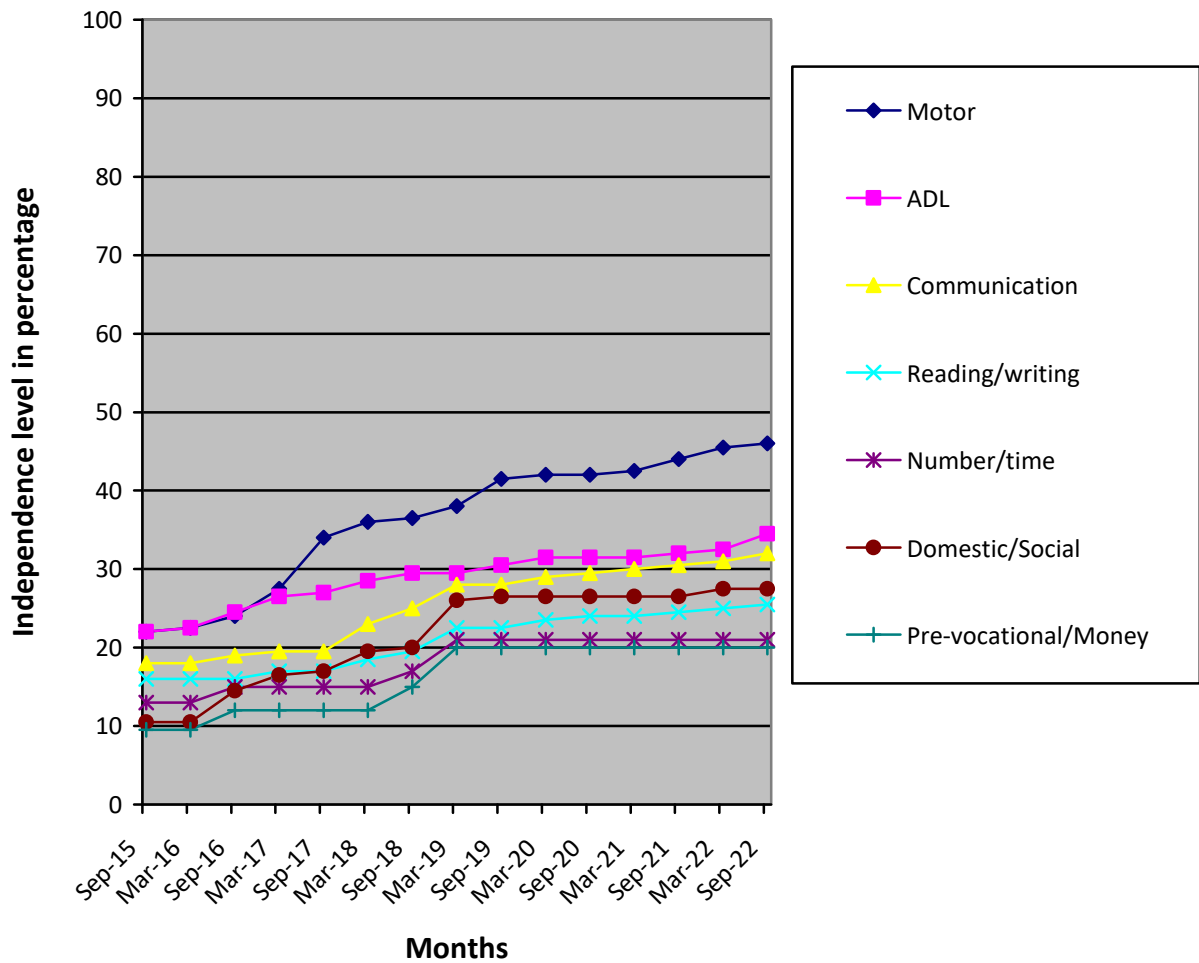

- (\*) Pre-Primary (3-6 yrs of age)  
 Primary (6-10 yrs of age)  
 Primary II (9-14 yrs of age)  
 Secondary (11-14 yrs of age)  
 Pre-vocational (15-18 yrs of age)  
 Autism (Children affected with Autism Spectrum Disorders)
- (\*\*) % represents assessment based on normal development of 100%.