

| | | |
|--|---|--|
| Post Box No.001, Sulochana Gardens, 10/2/163, Tenkasi Road, Ayikudy - 627 852. Tenkasi District, Tamil Nadu, India. Phone: 04633 - 249170, 249180. Email: mail@amarseva.org Website: www.amarseva.org | Amar Seva Sangam (A registered Charitable Society for Rural Poor and Disabled) Child Progress Report Half yearly Sep – 2022 | Name of Child: N.KARTHI MANIKANDAN Name of Sponsor: Yegappan Dr Amuthasurabhi |
|--|---|--|

| Date of Entry to ASSA | Date of HCI Sponsorship | Sex | Age | Date of Birth | Standard | Nature of Disability | Service Provided |
|-----------------------|-------------------------|-----|------|---------------|-------------------|-------------------------|---|
| 07.08.2021 | Sep 2021 | M | 13.5 | 26.12.2008 | Special Education | Intellectual Disability | Special Education at Special Education Centre |

Sponsorship Remarks: Sponsorship transferred from Isainandhini in Sep 2021

Discharge Remarks:

Family Details:

| | | |
|------------------------------|--|-------------------|
| Name of the Child | N. Karthi Manikandan | |
| Date of Birth | 26.12.2008 | |
| Date of Joining | 07.08.2021 | |
| Nature of Disability | Intellectual Disability | |
| Father's Name | Mr. Nagarajan | |
| Mother's Name | Mrs. Selva mariammal | |
| No of Children in the Family | 1 | Karthi Manikandan |
| Father's Profession | Coolie | |
| Economic Condition | Poor | |
| Address Residence | S/O, 1/6-55, School Street, Balamarthandapuram. | |

Medical Report

| | | | |
|------------------------|-------------------------|-----------------|--------------------------|
| Height/ Weight | Current Report | Previous report | Initial report |
| | 165cm/48kg | 151cm/45kg | |
| Exercises Given | Appliances Given | | Physical Progress |
| Yoga Training | Nil | | Physically Normal. |

| | | | | |
|---|--|--|---------------------------|--------------------|
| Class (*) | Pre Vocational | | | |
| Report Period | Mar 2022 to Sep 2022 | | | |
| Severity of Intellectual Disability | <i>Moderate Intellectual disability</i> | | | |
| Assessment (**) % represents assessment based on normal development of 100% | | Sep 2021 (Initial Assessment**) | Mar 2022(%) | Sep 2022(%) |
| | 1.Motor Activities | 66.5 | 66.5 | 69.5 |
| | 2.Activities of Daily Living | 73.5 | 73.5 | 76.5 |
| | 3.Communication | 49 | 50 | 53 |
| | 4.Reading/ Writing | 63 | 64 | 67 |
| | 5.Number/ Time | 46 | 47.5 | 53 |
| | 6.Domestic / Social Skills | 37 | 37 | 41 |
| | 7.Pre Vocational / Money Concept | 30 | 30 | 30.5 |
| Extra-Curricular / Participation | Nature of Program | No. of program participation | Prizes / Recognitions won | |
| | Cultural | - | - | |
| | Sports | - | - | |
| | Drawing | - | - | |
| Progress Report | Since joining, he has improved 3.64% on average out of seven areas in period of 12 months based on BASIC-MR Scale provided by NIMH. | | | |
| Comments | At present we are teaching <ul style="list-style-type: none"> • Rote counts 1-5. • Rank order coins. • Copy a square. • Play with 4 -5 children. | | | |

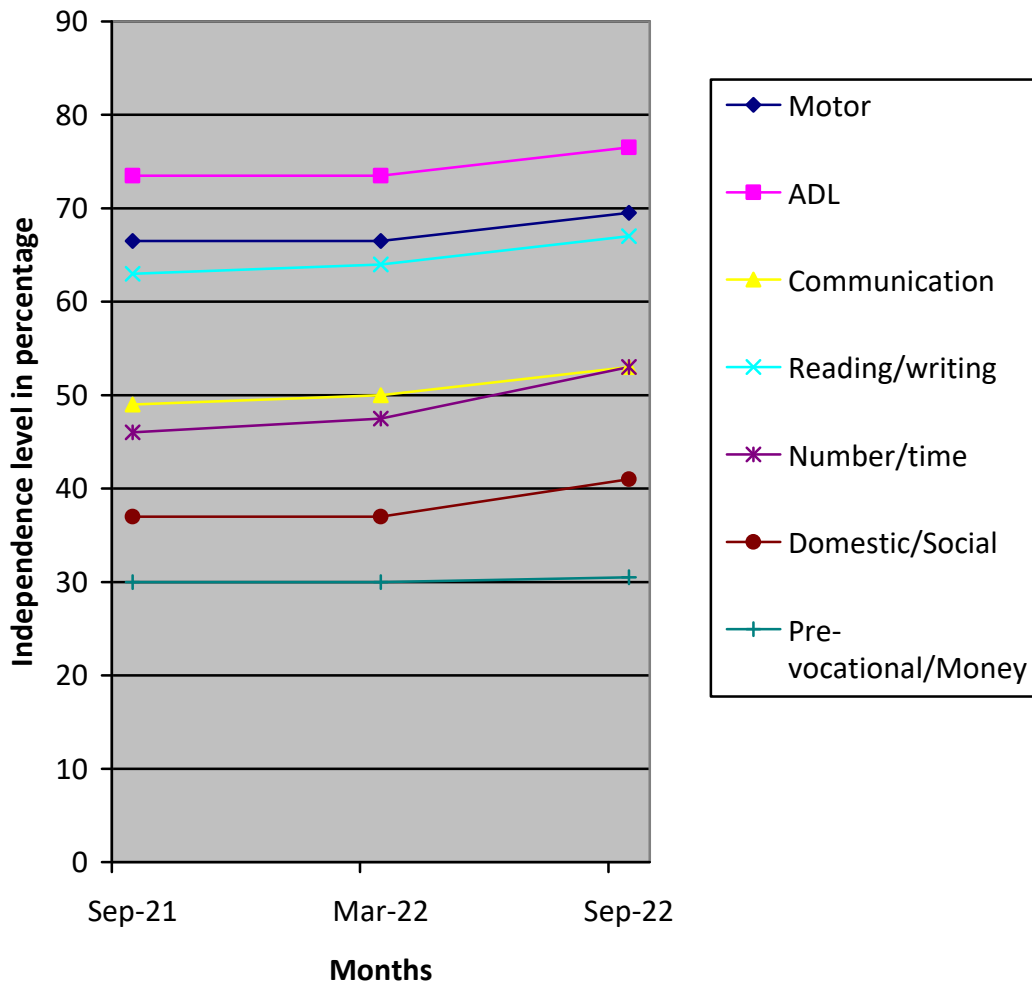

(*) Pre-Primary (3-6 yrs of age)
 Primary (6-10 yrs of age)
 Secondary (11-14 yrs of age)
 Pre-vocational (15-18 yrs of age)
 Autism (Children affected with Autism Spectrum Disorders)

(**) % represents assessment based on normal development of 100%