

Post Box No.001, Sulochana Gardens, 10/2/163, Tenkasi Road, Ayikudy - 627 852. Tenkasi District, Tamil Nadu, India. Phone: 04633 - 249170, 249180. Email: mail@amarseva.org Website: www.amarseva.org	Amar Seva Sangam (A registered Charitable Society for Rural Poor and Disabled) Child Progress Report Half yearly Sep – 2022	Name of Child: S. MUKIN Name of Sponsor: Jayashree Subramanian, Nara Manickam Amudhasurabhi, Srividya
---	--	---

Date of Entry to ASSA	Date of HCI Sponsorship	Sex	Age	Date of Birth	Standard	Nature of Disability	Service Provided
18.09.2018	Sep 2018 (initially in 2009, Dec 2012)	M	10	05.08.2012	Special Education	Intellectual Disability	Special Education at Special Education Centre

Sponsorship Remarks:

Discharge Remarks:

Family Details:

Name of the Child	S. Mukin	
Date of Birth	05.08.2012	
Date of Joining	18.09.2018	
Nature of Disability	Intellectual Disability	
Father's Name	Mr. Suresh	
Mother's Name	Mrs. Ranjani	
No of Children in the Family	1	Mukin
Father's Profession	Coolie	
Economic Condition	Poor	
Address Residence	S/o, Suresh, Indra colony, S.V.Karai.	

Medical Report

Height/ Weight	Current Report	Previous Report	Initial report
	128cm/24kg	125cm/25kg	142cm/45kg
Exercises Given	Appliances Given		Physical Progress
Yoga Training	Nil		Physically Normal.

Class (*)	Primary II			
Report Period	Mar 2022 to Sep 2022			
Severity of Intellectual Disability	<i>Moderate Intellectual disability</i>			
Assessment (**) % represents assessment based on normal development of 100%		Sep 2018 (Initial Assessment**)	Mar 2022 (%)	Sep 2022 (%)
	1.Motor Activities	64.5	67	67.5
	2.Activities of Daily Living	45.5	50	56
	3.Communication	52.5	58	58.5
	4.Reading/ Writing	15	25	26.5
	5.Number/ Time	12	22	22
	6.Domestic / Social Skills	20.5	33.5	34
	7.Pre Vocational / Money Concept	7	22	22
Extra-Curricular / Participation	Nature of Program	No. of program participation	Prizes / Recognitions won	
	Cultural	-	-	
	Sports	-	-	
	Drawing	-	-	
Progress Report	Since joining, he has improved 9.93% on average out of seven areas in period of 42 months based on BASIC-MR Scale provided by NIMH.			
Comments	At present we are teaching <ul style="list-style-type: none"> • Water plant. • Point to five body parts. • Name five common vehicles. • Catch ball. 			

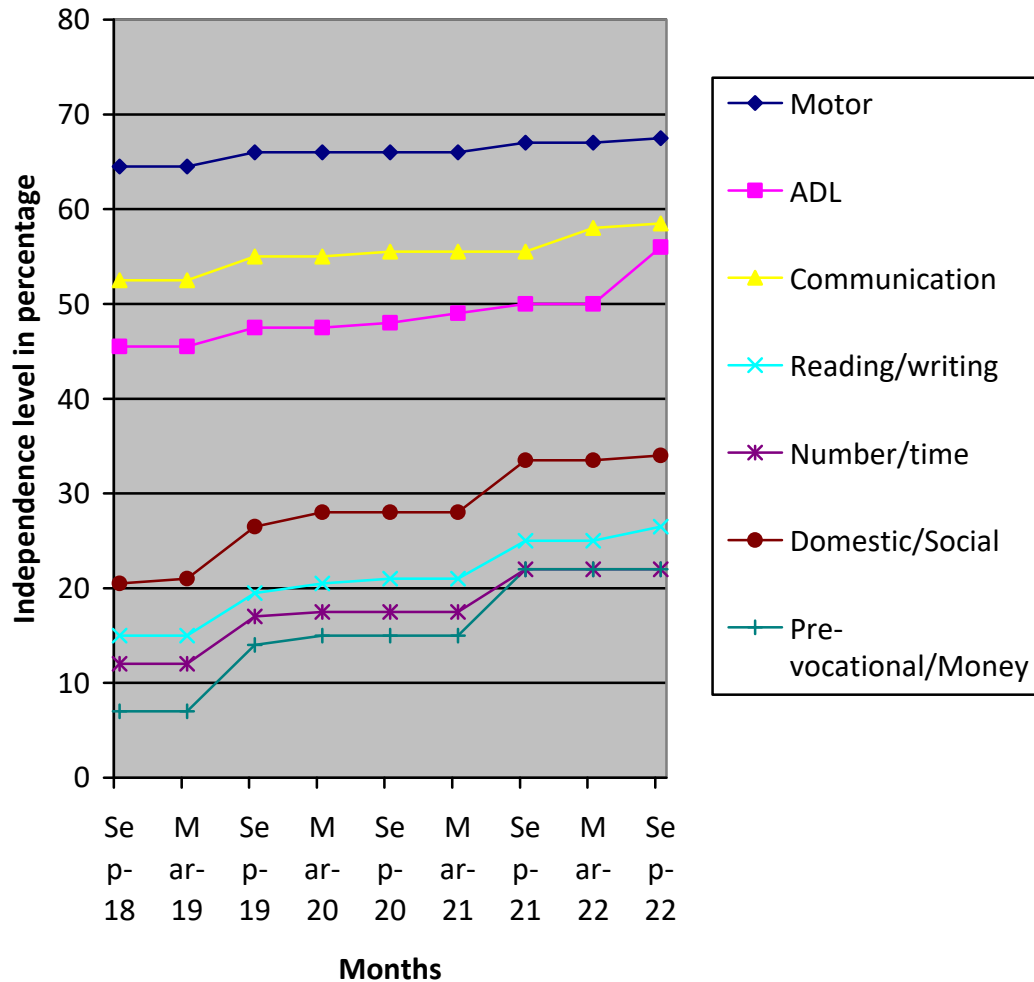

- (*) Pre-Primary (3-6 yrs of age)
- Primary (6-10 yrs of age)
- Primary II (9-14 yrs of age)
- Secondary (11-14 yrs of age)
- Pre-vocational (15-18 yrs of age)
- Autism (Children affected with Autism Spectrum Disorders)

(**) % represents assessment based on normal development of 100%