

Post Box No.001, Sulochana Gardens, 10/2/163, Tenkasi Road, Ayikudy - 627 852. Tenkasi District, Tamil Nadu, India. Phone: 04633 - 249170, 249180. Email: mail@amarseva.org Website: www.amarseva.org	Amar Seva Sangam (A registered Charitable Society for Rural Poor and Disabled) Child Progress Report Half yearly Sep – 2022	Name of Child: M. AKASH Name of Sponsor: Senthil Thiyagarajan Yearly Sponsorship
---	--	--

Date of Entry to ASSA	Date of HCI Sponsorship	Sex	Age	Date of Birth	Standard	Nature of Disability	Service Provided
07.08.2021	Sep 2022	M	10	18.09.2012	Special Education	Intellectual Disability	Special Education at Special Education Centre

Sponsorship Remarks: Sponsorship transferred from **B.Isaimathi** (Nov 2013) in Sep 2022.

Discharge Remarks:

Family Details:

Name of the Child	M. Akash	
Date of Birth	18.09.2012	
Date of Joining	07.08.2021	
Nature of Disability	Intellectual Disability	
Father's Name	Mr. Maharajan	
Mother's Name	Mrs. Tamilselvi	
No of Children in the Family	2	Akash +1 sister
Father's Profession	Coolie	
Economic Condition	Poor	
Address Residence	3/1/9A, East Street, Vallaramapuram, Sankarankovil.	

Medical Report

Height/ Weight	Current Report	Previous report	Initial report
	120cm/18kg	-	-
Exercises Given	Appliances Given	Physical Progress	
Yoga Training	Nil	Physically Normal.	

Class (*)	Primary			
Report Period	Mar 2022 to Sep 2022			
Severity of Intellectual Disability	<i>Moderate Intellectual disability</i>			
Assessment		Sep 2021 (Initial Assessment**)	Mar 2022 (%)	Sep 2022 (%)
(**) % represents assessment based on normal development of 100%	1.Motor Activities	67	67	67
	2.Activities of Daily Living	66	66	66.5
	3.Communication	47.5	48.5	50.5
	4.Reading/ Writing	26.5	27.5	31.5
	5.Number/ Time	20.5	21.5	25
	6.Domestic / Social Skills	41	41	43
	7.Pre Vocational / Money Concept	22.5	22.5	25
Extra-Curricular / Participation	Nature of Program	No. of program participation	Prizes / Recognitions won	
	Cultural	-	-	
	Sports	-	-	
	Drawing	-	-	
Progress Report	Since joining, he has improved 2.5% on average out of seven areas in period of 12 months based on BASIC-MR Scale provided by NIMH.			
Comments	At present we are teaching <ul style="list-style-type: none"> • Wipe hand with towel/cloth. • Point to five body parts. • Wash utensils. • Point to pictures in a book. 			

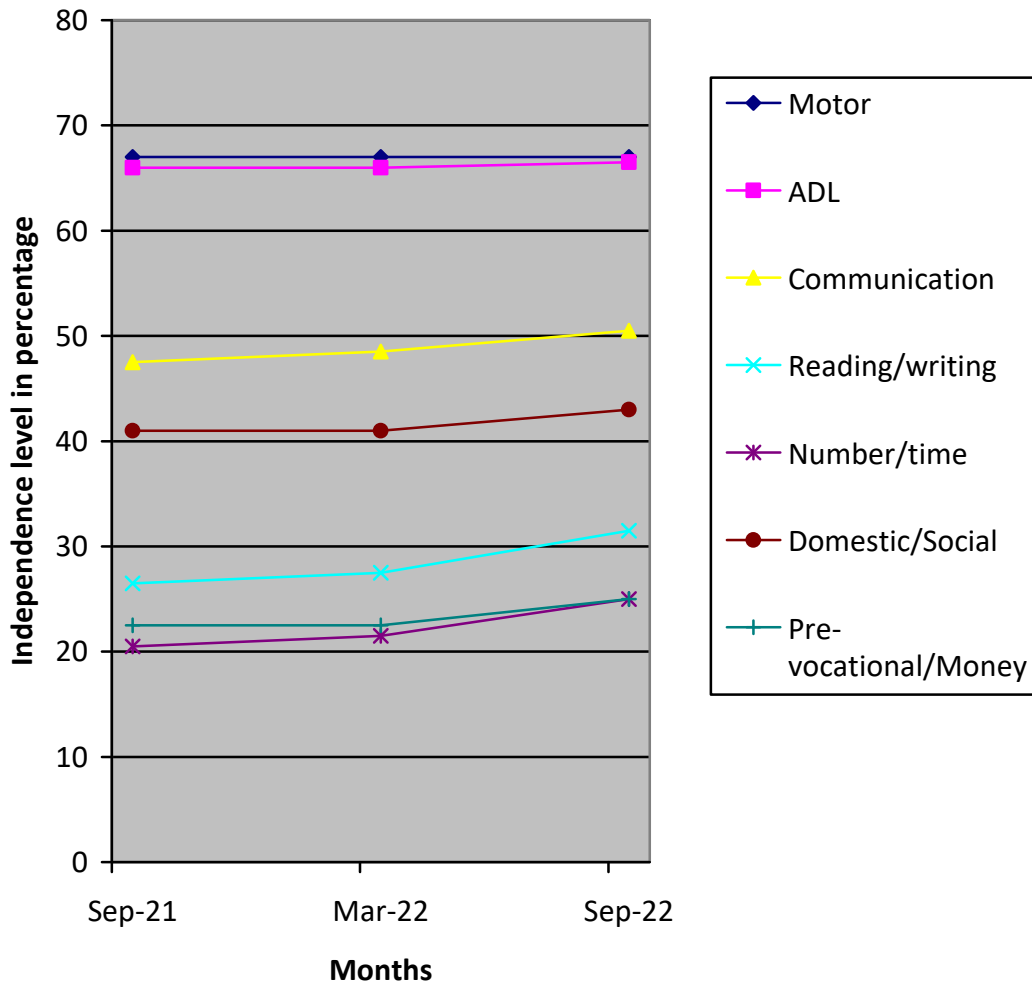

(*) Pre-Primary (3-6 yrs of age)
 Primary (6-10 yrs of age)
 Secondary (11-14 yrs of age)
 Pre-vocational (15-18 yrs of age)
 Autism (Children affected with Autism Spectrum Disorders)

(**) % represents assessment based on normal development of 100%