

Post Box No.001, Sulochana Gardens, 10/2/163, Tenkasi Road, Ayikudy - 627 852. Tenkasi District, Tamil Nadu, India. Phone: 04633 - 249170, 249180. Email: mail@amarseva.org Website: www.amarseva.org	Amar Seva Sangam (A registered Charitable Society for Rural Poor and Disabled) Child Progress Report Half yearly Sep – 2022	Name of Child: M. E. Kurzith Name of Sponsor: Ramesh Santhanam Yearly Sponsorship
---	--	---

Date of Entry to ASSA	Date of HCI Sponsorship	Sex	Age	Date of Birth	Standard	Nature of Disability	Service Provided
07.08.2021	Sep 2022	M	8.5	27.10.2013	Special Education	Intellectual Disability	Special Education at Special Education Centre

Sponsorship Remarks: Sponsorship transferred from Muvina in Sep 2022.

Discharge Remarks:

Family Details:

Name of the Child	M.E. Kurzith	
Date of Birth	27.10.2013	
Date of Joining	07.08.2021	
Nature of Disability	Intellectual Disability	
Father's Name	Mr. Muthusamy	
Mother's Name	Mrs. Esakkiammal	
No of Children in the Family	2	Kurzith + 1 elder brother
Father's Profession	Coolie	
Economic Condition	Poor	
Address Residence	3-3-17, Pillaiyar kovil street, Thavanai, Puthur.	

Medical Report

Height/ Weight	Current Report	Previous report	Initial report
	120cm/18kg	-	-
Exercises Given	Appliances Given	Physical Progress	
Yoga Training	Nil	Physically Normal.	

Class (*)	Primary			
Report Period	Mar 2022 to Sep 2022			
Severity of Intellectual Disability	<i>Moderate Intellectual disability</i>			
Assessment		Sep 2021 (Initial Assessment**)	Mar 2022 (%)	Sep 2022 (%)
(**) % represents assessment based on normal development of 100%	1.Motor Activities	32.5	32.5	32.5
	2.Activities of Daily Living	24.5	25.5	26
	3.Communication	17	18.5	20
	4.Reading/ Writing	16	16	16.5
	5.Number/ Time	15.5	15.5	15.5
	6.Domestic / Social Skills	14.5	14.5	17
	7.Pre Vocational / Money Concept	13	13	13
Extra-Curricular / Participation	Nature of Program	No. of program participation	Prizes / Recognitions won	
	Cultural	-	-	
	Sports	-	-	
	Drawing	-	-	
Progress Report	Since joining, he has improved 1.07 on average out of seven areas in period of 12 months based on BASIC-MR Scale provided by NIMH.			
Comments	At present we are teaching <ul style="list-style-type: none"> • Reach the toilet. • Point to familiar objects. • Indicate basic needs by pointing or gesturing. • Point to five body parts. 			

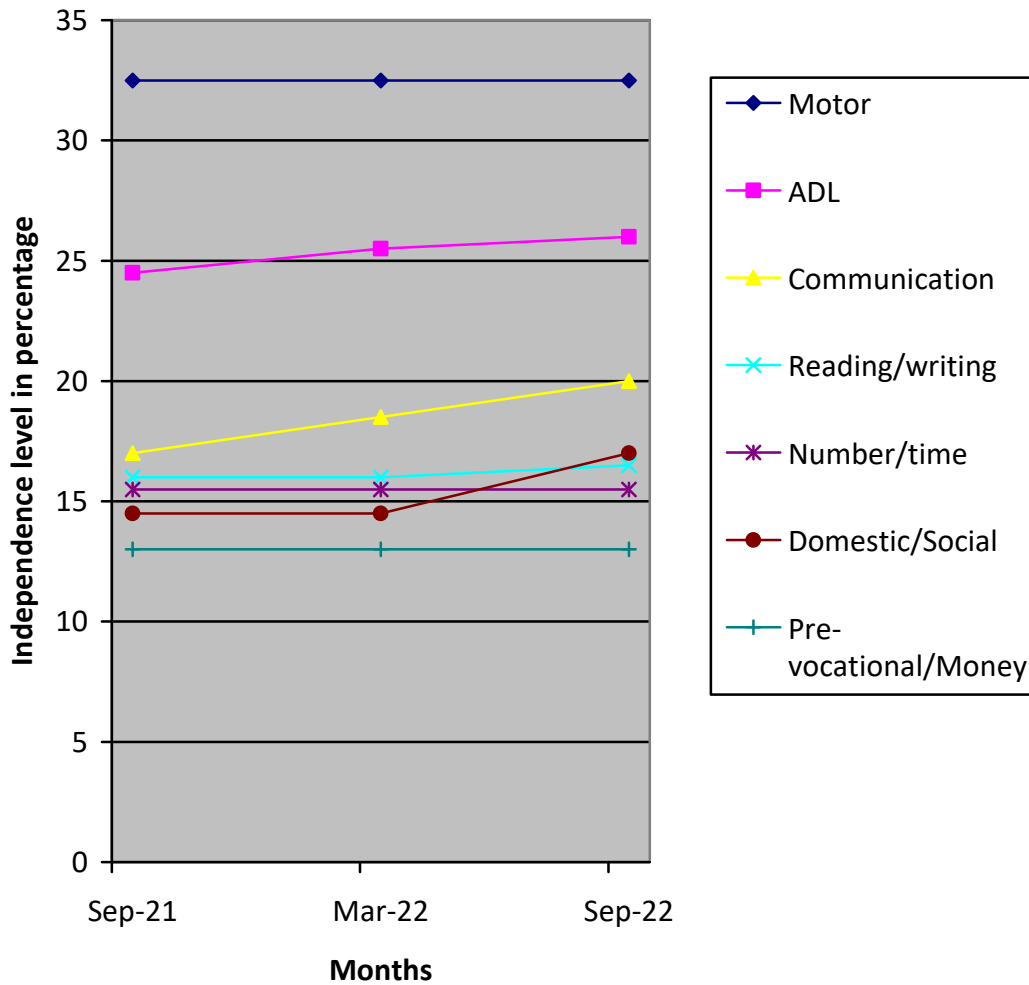

(*) Pre-Primary (3-6 yrs of age)
 Primary (6-10 yrs of age)
 Secondary (11-14 yrs of age)
 Pre-vocational (15-18 yrs of age)
 Autism (Children affected with Autism Spectrum Disorders)

(**) % represents assessment based on normal development of 100%