

Post Box No.001, Sulochana Gardens, 10/2/163, Tenkasi Road, Ayikudy - 627 852. Tenkasi District, Tamil Nadu, India. Phone: 04633 - 249170, 249180. Email: mail@amarseva.org Website: www.amarseva.org	Amar Seva Sangam (A registered Charitable Society for Rural Poor and Disabled) Child Progress Report Half yearly Sep – 2022	Name of Child: P. Maharajan Name of Sponsor: Sundra Rajan Endowment
---	--	---

Date of Entry to ASSA	Date of HCI Sponsorship	Sex	Age	Date of Birth	Standard	Nature of Disability	Service Provided
07.08.2021	Sep 2022	M	13	25.04.2009	Special Education	Intellectual Disability	Special Education at Special Education Centre

Sponsorship Remarks: Sponsorship transferred from Ramalakshmi G in Sep 2022.

Discharge Remarks:

Family Details:

Name of the Child	P. Maharajan	
Date of Birth	25.04.2009	
Date of Joining	07.08.2021	
Nature of Disability	Intellectual Disability	
Father's Name	Mr. Pitchaiah	
Mother's Name	Mrs. Kandhaselvi	
No of Children in the Family	3	Maharajan + 2 Sisters
Father's Profession	Coolie	
Economic Condition	Poor	
Address Residence	4/A, Church Street, Kudiyiruppu.	

Medical Report

Height/ Weight	Current Report	Previous report	Initial report
	158cm/36kg	-	-
Exercises Given		Appliances Given	Physical Progress
Yoga Training		Nil	Physically Normal.

Class (*)	Secondary			
Report Period	Mar 2022 to Sep 2022			
Severity of Intellectual Disability	<i>Moderate Intellectual disability</i>			
Assessment		Sep 2021 (Initial Assessment**)	Mar 2022 (%)	Sep 2022 (%)
(**) % represents assessment based on normal development of 100%	1.Motor Activities	76.5	77.5	82
	2.Activities of Daily Living	81.5	81.5	84
	3.Communication	57.5	59.5	62
	4.Reading/ Writing	47	50	60
	5.Number/ Time	38.5	40.5	50
	6.Domestic / Social Skills	34	36	40
	7.Pre Vocational / Money Concept	27	29	34
Extra-Curricular / Participation	Nature of Program	No. of program participation	Prizes / Recognitions won	
	Cultural	-	-	
	Sports	-	-	
	Drawing	-	-	
Progress Report	Since joining, he has improved 7.14% on average out of seven areas in period of 12 months based on BASIC-MR Scale provided by NIMH.			
Comments	At present we are teaching <ul style="list-style-type: none"> • Read five printed words. • Do two-digit addition without carryover. • Receive and give message taken on phone or in person. • Make purchase up to Rs. 5 with correct changes. 			

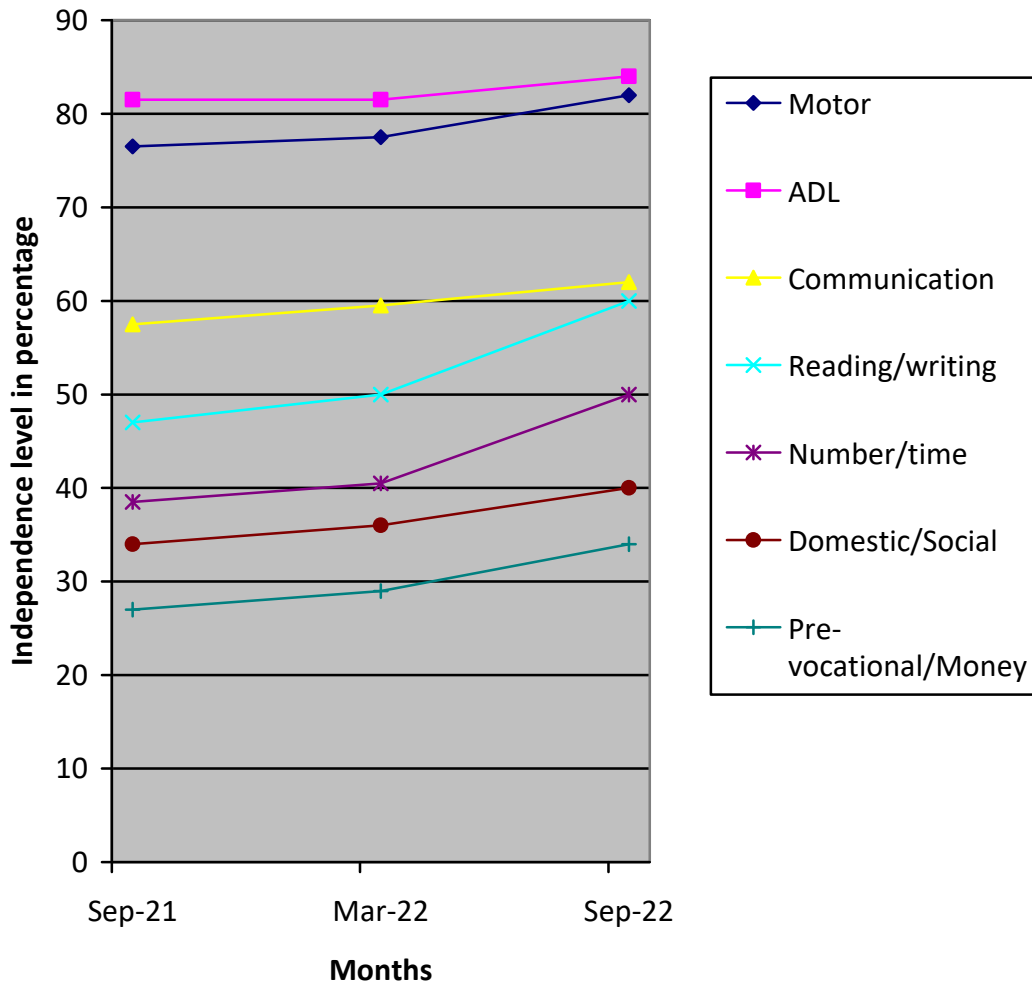

(*) Pre-Primary (3-6 yrs of age)
 Primary (6-10 yrs of age)
 Secondary (11-14 yrs of age)
 Pre-vocational (15-18 yrs of age)
 Autism (Children affected with Autism Spectrum Disorders)

(**) % represents assessment based on normal development of 100%