

Post Box No.001, Sulochana Gardens, 10/2/163, Tenkasi Road, Ayikudy - 627 852. Tenkasi District, Tamil Nadu, India. Phone: 04633 - 249170, 249180. Email: mail@amarseva.org Website: www.amarseva.org	Amar Seva Sangam (A registered Charitable Society for Rural Poor and Disabled) Child Progress Report Half yearly Mar 2023	Name of Child: K. Abisha Name of Sponsor: Cadambi Rangarajan Endowment
---	---	---

Date of Entry to ASSA	Date of HCI Sponsorship	Sex	Age	Date of Birth	Standard	Nature of Disability	Service Provided
01.09.2017	Sep 2017	F	17	18.12.2005	Special Education	Cerebral Palsy	Special Education at Special Education Centre

Sponsorship Remarks: Sponsorship transferred from Agastin (Jan 2016) in Sep 2017

Discharge Remarks:

Family Details:

Name of the Child	K. Abisha	
Date of Birth	18.12.2005	
Date of Joining	01.09.2017	
Nature of Disability	Cerebral Palsy	
Father's Name	Mr. Kumar	
Mother's Name	Mrs. Muthu	
No of Children in the Family	1	Abisha
Father's Profession	Coolie	
Economic Condition	Poor	
Address Residence	D/o, Kumar, Maraparai street, Sundarapandipuram.	

Medical Report

Height/ Weight	Current Report	Previous Report	Initial stage report
	137cm/30Kg	137cm/31Kg	119cm/20Kg
Exercises Given	Appliances Given	Physical Progress	
Yoga Training, Weight bearing activities, swing therapy	Nil	Able to sit with minimum support and stand with support of standing frame. Able to walk with her mother support up to 40 meters and improved in sitting balance without support.	

Class (*)	Pre-Vocational			
Report Period	Sep 2022 to Mar 2023			
Severity of Intellectual Disability	<i>Moderate Intellectual disability</i>			
Assessment		Sep 2017 (Initial Assessment**)	Sep 2022 (%)	Mar 2023 (%)
(** - % represents assessment based on normal Development of 100%)	1.Motor Activities	36.5	39.5	39.5
	2.Activities of Daily Living	31.5	36.5	36.5
	3.Communication	29	36.5	36.5
	4.Reading/ Writing	27	33	33.5
	5.Number/ Time	20	27	28
	6.Domestic / Social Skills	22.5	30	30
	7.Pre Vocational / Money Concept	20	23.5	23.5
Extra-Curricular / Participation	Nature of Program	No. of program participation	Prizes / Recognitions won	
	Cultural	-	-	
	Sports	-	-	
	Drawing	-	-	
Progress Report	Since joining, she has improved 5.86% on average out of seven areas in period of 60 months based on BASIC-MR Scale provided by NIMH.			
Comments	At Present we are teaching <ul style="list-style-type: none"> • Fold own clothing. • Brush paints. • Select a rupee note from other paper objects. 			

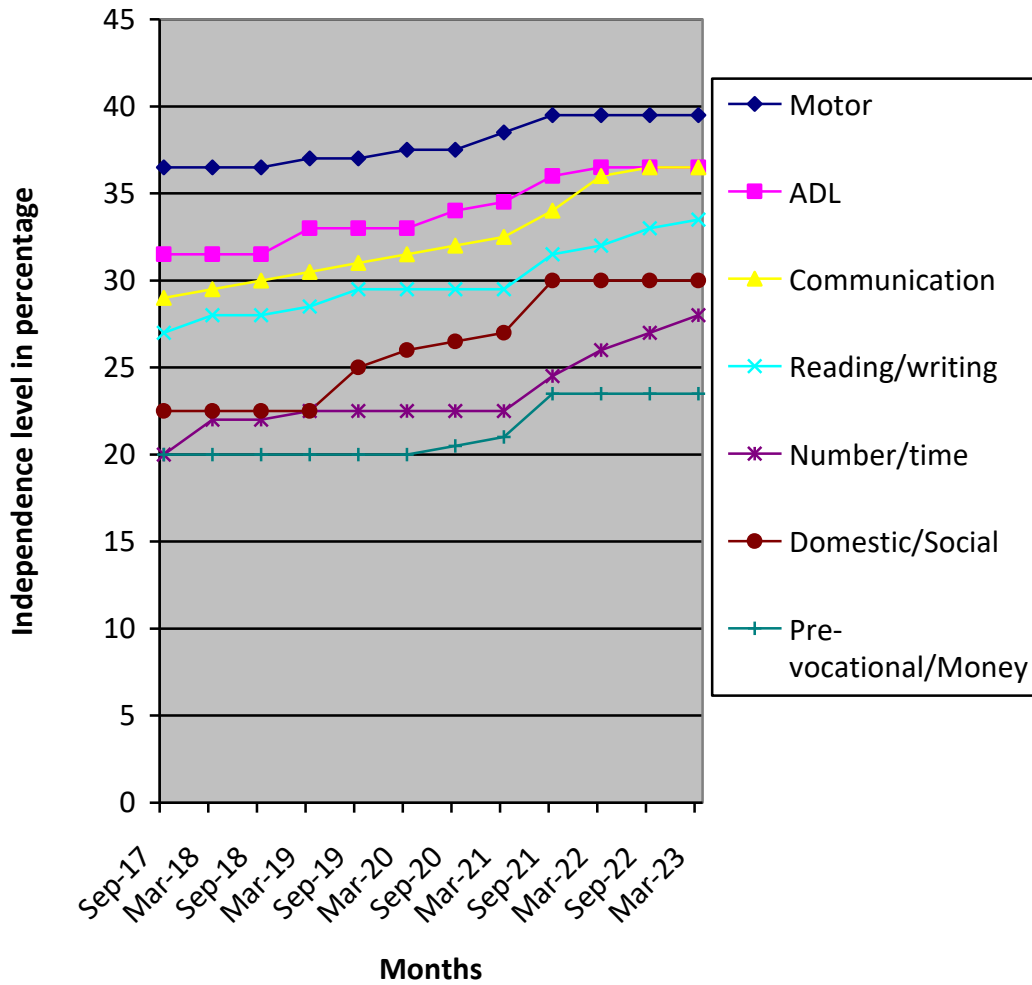

(*) Pre-Primary (3-6 yrs of age)
 Primary (6-10 yrs of age)
 Secondary (11-14 yrs of age)
 Pre-vocational (15-18 yrs of age)
 Autism (Children affected with Autism Spectrum Disorders)

(**) % represents assessment based on normal development of 100%