

Post Box No.001, Sulochana Gardens, 10/2/163, Tenkasi Road, Ayikudy - 627 852. Tenkasi District, Tamil Nadu, India. Phone: 04633 - 249170, 249180. Email: mail@amarseva.org Website: www.amarseva.org			Amar Seva Sangam (A registered Charitable Society for Rural Poor and Disabled) Child Progress Report Half yearly Mar - 2023			Name of Child: BALAMURUGAN.M Name of Sponsor: Gita Sankaran, Muralidharan, Shilpa Parikh (Srividya*, Dhanvanthiri** & Amudhasurabhi*)		
Date of Entry ASSA	Date of HCI Sponsorship	Sex	Age	Date of Birth	Standard	Nature of Disability	Service Provided	
16.08.2019	Sep 2019	M	10.5	08.04.2012	Special Education	Intellectual Disability	Special Education at Special Education Centre	
Sponsorship Remarks: Sponsorship transferred from Thanga Sudali V in Sep 2019 Comments: Discharge Remarks: Family Details:								
Name of the Child				M. Balamurugan				
Date of Birth				08.04.2012				
Date of Joining				16.08.2019				
Nature of Disability				Intellectual Disability				
Father's Name				Mr. Murugeshan (Late)				
Mother's Name				Mrs. Aruna				
No of Children in the Family				1	Balamurugan			
Father's Profession				Coolie				
Economic Condition				Poor				
Address Residence				S/o. Aruna, 8/136, Main Road, Idaikal				

Medical Report

Height/ Weight	Current Report	Previous report	Initial report
	133cm/29kg	131cm/28kg	117cm/22kg
Exercises Given	Appliances Given		Physical Progress
Yoga Training	Nil		Physically Normal.

Class (*)	Primary II			
Report Period	Sep 2022 to Mar 2023			
Severity of Intellectual Disability	<i>Moderate Intellectual disability</i>			
Assessment (**) % represents assessment based on normal development of 100%		Sep 2019 (Initial Assessment**)	Sep 2022 (%)	Mar 2023 (%)
	1.Motor Activities	49.5	50	51
	2.Activities of Daily Living	31.5	39.5	40
	3.Communication	17	41.5	42
	4.Reading/ Writing	17.5	23	23
	5.Number/ Time	15.5	23	23
	6.Domestic / Social Skills	14.5	30	30
	7.Pre Vocational / Money Concept	13	21	21
Extra-Curricular / Participation	Nature of Program	No. of program participation	Prizes / Recognitions won	
	Cultural	-	-	
	Sports	-	-	
	Drawing	-	-	
Progress Report	Since joining, he has improved 10.21% on average out of seven areas in period of 48 months based on BASIC-MR Scale provided by NIMH.			
Comments	At present we are teaching <ul style="list-style-type: none"> • Peel banana/orange skin. • Stand on one foot for minimum 30 seconds. • Pick up food with figure and put in mouth. • Keep things at place when asked to. 			

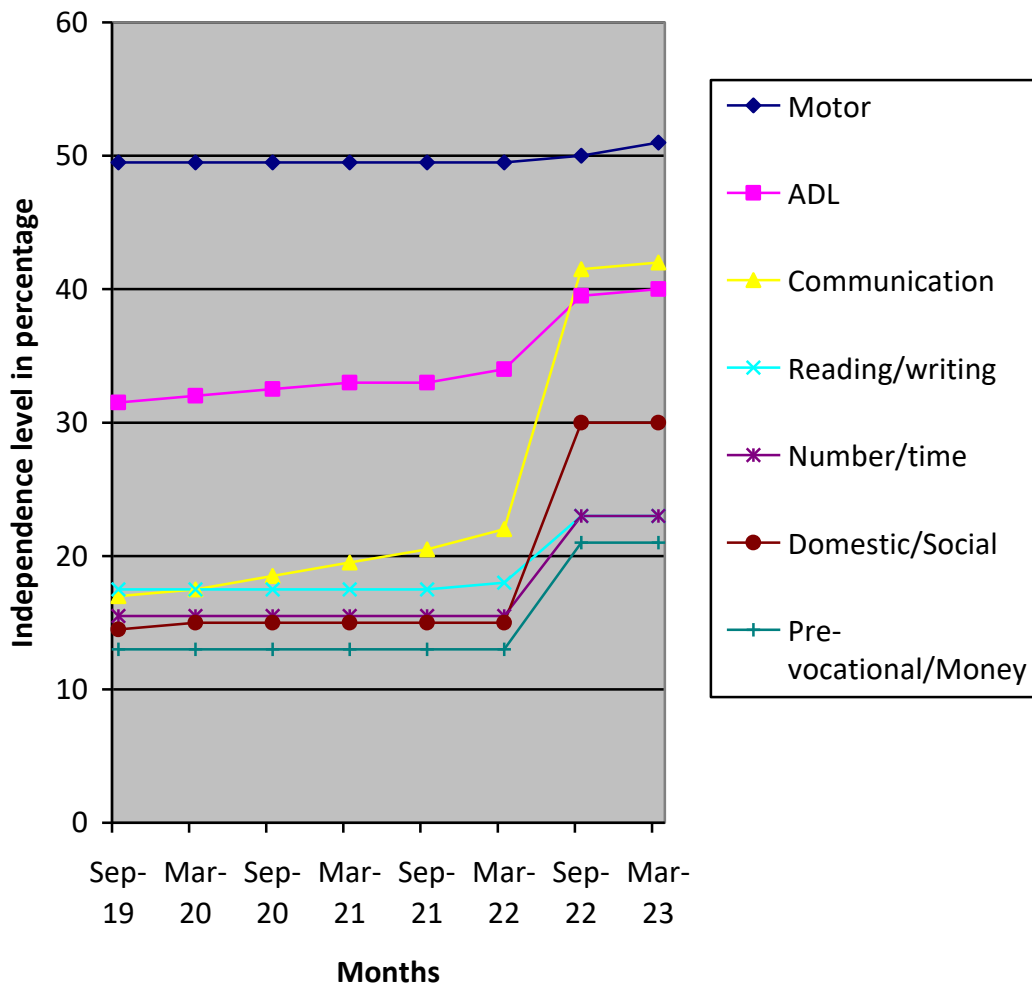

(*) Pre-Primary (3-6 yrs of age)
 Primary (6-10 yrs of age)
 Secondary (11-14 yrs of age)
 Pre-vocational (15-18 yrs of age)
 Autism (Children affected with Autism Spectrum Disorders)

(**) % represents assessment based on normal development of 100%