

Post Box No.001, Sulochana Gardens, 10/2/163, Tenkasi Road, Ayikudy - 627 852. Tenkasi District, Tamil Nadu, India. Phone: 04633 - 249170, 249180. Email: mail@amarseva.org Website: www.amarseva.org	Amar Seva Sangam (A registered Charitable Society for Rural Poor and Disabled) Child Progress Report Half yearly Mar - 2023	Name of Child: N.KARTHI MANIKANDAN Name of Sponsor: Yegappan Dr Amuthasurabhi
--	---	--

Date of Entry to ASSA	Date of HCI Sponsorship	Sex	Age	Date of Birth	Standard	Nature of Disability	Service Provided
07.08.2021	Sep 2021	M	13.5	26.12.2008	Special Education	Intellectual Disability	Special Education at Special Education Centre

Sponsorship Remarks: Sponsorship transferred from Isainandhini in Sep 2021

Comments:

Discharge Remarks:

Family Details:

Name of the Child	N. Karthi Manikandan	
Date of Birth	26.12.2008	
Date of Joining	07.08.2021	
Nature of Disability	Intellectual Disability	
Father's Name	Mr. Nagarajan	
Mother's Name	Mrs. Selva mariammal	
No of Children in the Family	1	Karthi Manikandan
Father's Profession	Coolie	
Economic Condition	Poor	
Address Residence	S/O, 1/6-55, School Street, Balamarthandapuram.	

Medical Report

Height/ Weight	Current Report	Previous report	Initial report
	173cm/51kg	165cm/48kg	
Exercises Given	Appliances Given		Physical Progress
Yoga Training	Nil		Physically Normal.

Class (*)	Pre Vocational			
Report Period	Sep 2022 to Mar 2023			
Severity of Intellectual Disability	<i>Moderate Intellectual disability</i>			
Assessment (**) % represents assessment based on normal development of 100%		Sep 2021 (Initial Assessment**)	Sep 2022(%)	Mar 2023(%)
	1.Motor Activities	66.5	69.5	70
	2.Activities of Daily Living	73.5	76.5	81
	3.Communication	49	53	55.5
	4.Reading/ Writing	63	67	69
	5.Number/ Time	46	53	62
	6.Domestic / Social Skills	37	41	45
	7.Pre Vocational / Money Concept	30	30.5	32
Extra-Curricular / Participation	Nature of Program	No. of program participation	Prizes / Recognitions won	
	Cultural	-	-	
	Sports	-	-	
	Drawing	-	-	
Progress Report	Since joining, he has improved 7.07% on average out of seven areas in period of 18 months based on BASIC-MR Scale provided by NIMH.			
Comments	At present we are teaching <ul style="list-style-type: none"> • Read own address • Write own address • Do two-digit addition without carryover • Follow yesterday, today & tomorrow • Wash utensils 			

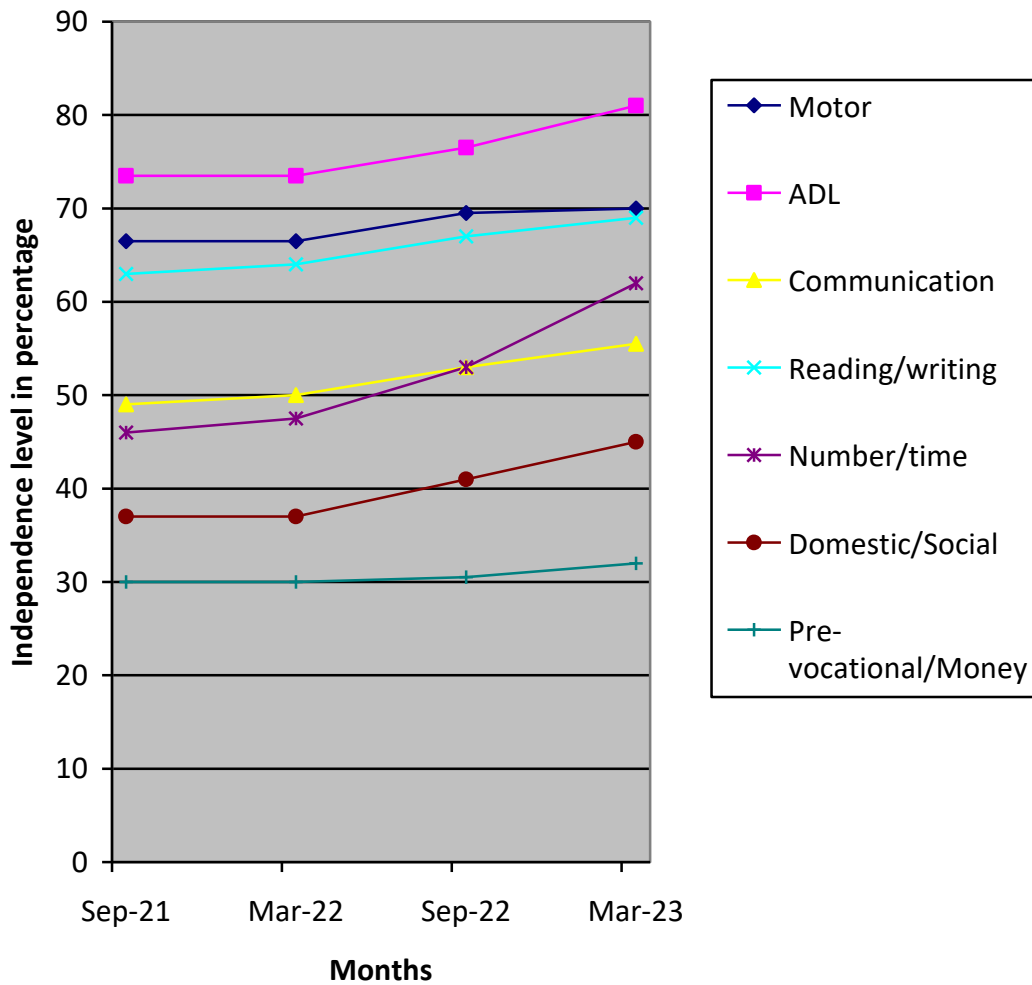

(*) Pre-Primary (3-6 yrs of age)
 Primary (6-10 yrs of age)
 Secondary (11-14 yrs of age)
 Pre-vocational (15-18 yrs of age)
 Autism (Children affected with Autism Spectrum Disorders)

(**) % represents assessment based on normal development of 100%