

Post Box No.001, Sulochana Gardens, 10/2/163, Tenkasi Road, Ayikudy - 627 852. Tenkasi District, Tamil Nadu, India. Phone: 04633 - 249170, 249180. Email: mail@amarseva.org Website: www.amarseva.org	Amar Seva Sangam (A Registered Charitable Society for Rural Poor and Disabled) Child Progress Report Half yearly Mar - 2023	Name of Child: A.Pravinkumar Name of Sponsor: Girija & V.S. Anathanarayanan* (Srividya)Endowment Mr. Raj Kandiah** (Dhanvanthri) Endowment
---	--	--

Date of Entry to ASSA	Date of HCI Sponsorship	Sex	Age	Date of Birth	Standard	Nature of Disability	Service Provided
1.08.2015	Sep 2015	M	15.5	01.10.2007	Special Education	Intellectual Disability	Special Education at Special Education Centre

Sponsorship Remarks: Sponsorship transferred from Sangeetha (2008, 2012) in Nov 2015

Comments:

Discharge Remarks:

Family Details:

Name of the Child	A.Pravinkumar	
Date of Birth	01.10.2007	
Date of Joining	01.08.2015	
Nature of Disability	Intellectual Disability	
Father's Name	Mr.K.Angaleeswaran	
Mother's Name	Mrs. Angammal	
No of Children in the Family	2	Pravinkumar + 1 brother
Father's Profession	Coolie	
Economic Condition	Poor	
Address Residence	S/O, K. Angaleeswaran, 98-A, Muthuramman kovil street, Tenkasi.	

Medical Report

Height/ Weight	Current Report	Previous Report	Initial stage report
	178Cm/78 Kg	175Cm/70Kg	139Cm/42Kg
Exercises Given		Appliances Given	Physical Progress
Yoga Training		Nil	Physically Normal.

Class (*)	Pre vocational			
Report period	Sep 2022 to Mar 2023			
Severity of Intellectual Disability	<i>Moderate Intellectual disability</i>			
Assessment (** - Represent % based on normal development of 100%)		Sept 2015 (Initial assessment**)	Sep 2022 (%)	Mar 2023 (%)
	1.Motor Skills	67.5	83.5	88.5
	2.Activities of daily Living	60	84	84
	3.Communication	63	81	81
	4.Reading / Writing	33.5	64.5	64.5
	5.Number / Time	28	53	53
	6.Domestic / Social	31.5	55	55
	7.PreVocational / Money	18	48	48
Extra Curricular Activities	Nature of Program	No. of Program participated	Prize /Recognitions won	
	Cultural	-	-	
	Sports	-	-	
	Drawing	-	-	
Progress Report	Since joining, he has improved 24.64% on average out of seven areas in period of 90 months based on BASIC-MR Scale provided by NIMH.			
Comments	At present we are teaching <ul style="list-style-type: none"> • Cut vegetables. • Follow yesterday,today&tomorrow. • Add single digit numbers within 10 . • Make purchase within 1 Re with correct changes. 			

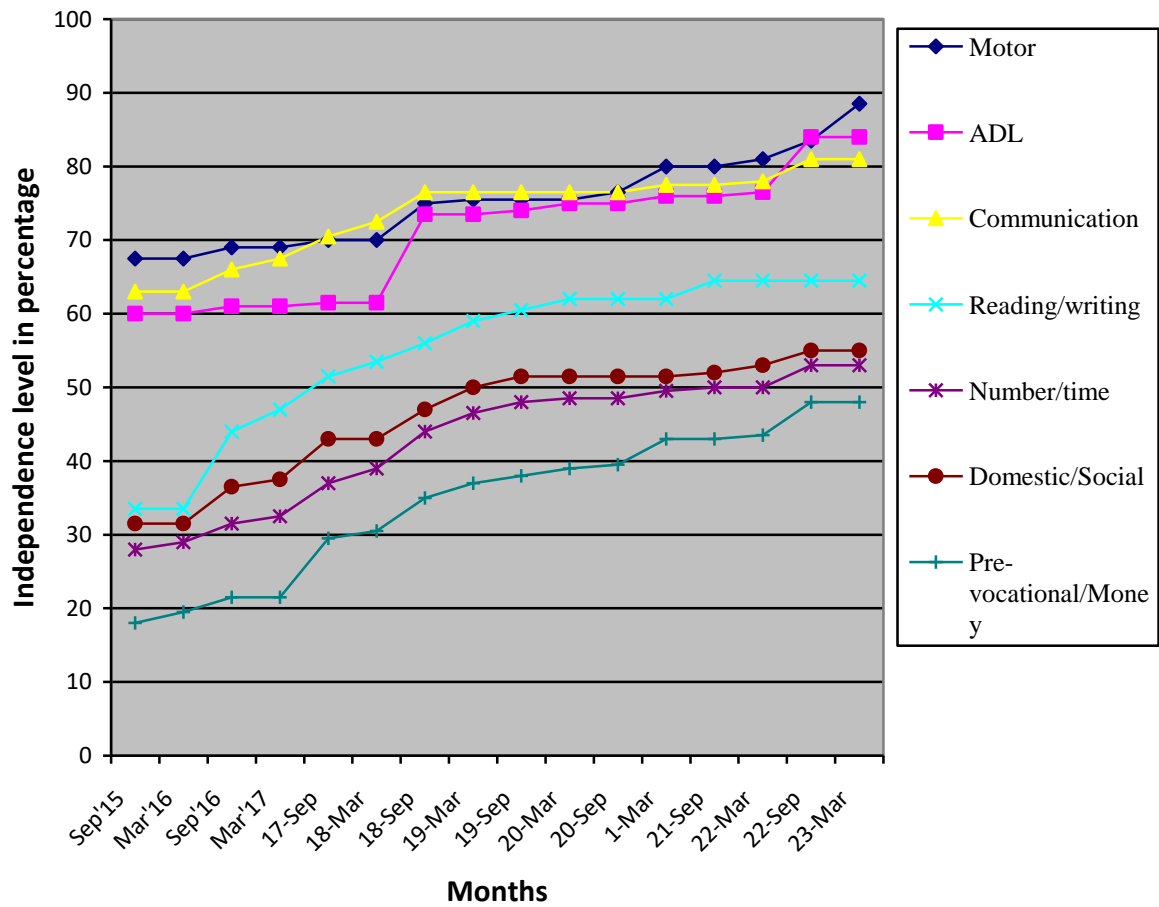

(*) Pre-Primary (3-6 yrs of age)
 Primary (6-10 yrs of age)
 Secondary (11-14 yrs of age)
 Pre-vocational (15-18 yrs of age)
 Autism (Children affected with Autism Spectrum Disorders)

(**) % represents assessment based on normal development of 100%.