

Post Box No.001, Sulochana Gardens, 10/2/163, Tenkasi Road, Ayikudy - 627 852. Tenkasi District, Tamil Nadu, India. Phone: 04633 - 249170, 249180. Email: mail@amarseva.org Website: www.amarseva.org	Amar Seva Sangam (A registered Charitable Society for Rural Poor and Disabled) Child Progress Report Half yearly  <b>Mar – 2023</b>	Name of Child:  <b>S. JEGAN</b>  Name of Sponsor:  <b>Dinesh &amp; Kavitha Krishna          (Sridivya) Cadambi &amp;          Kalpana Sriram</b> (Amudhasurabhi & Dhanvanthri)
---	--	--

Date of Entry to ASSA	Date of HCI Sponsorship	Sex	Age	Date of Birth	Standard	Nature of Disability	Service Provided
18.08.2022	Sep 2022	M	7.5	12.09.2015	Special Education	Intellectual Disability	Special Education at Special Education Centre

**Sponsorship Remarks:** Sponsorship transferred from Manoj Kumar.M in Sep 2022

**Discharge Remarks:**

**Family Details:**

Name of the Child	S. Jegan	
Date of Birth	12.09.2015	
Date of Joining	18.08.2022	
Nature of Disability	Intellectual Disability	
Father's Name	Mr. Suresh	
Mother's Name	Mrs. Venuka	
No of Children in the Family	1	Jegan
Father's Profession	-	
Economic Condition	Poor	
Address Residence	C/O, Sudalaiandi, 23- Vasantha bavanam, Sudalai madan kovil street, Ilanji.	
Comments	He is a single parent child. His grandfather is the guardian for the child.	

**Medical Report**

<b>Height/ Weight</b>	Current Report	Previous report	Initial report
	118cm/17kg	117cm/16kg	-
<b>Exercises Given</b>	<b>Appliances Given</b>		<b>Physical Progress</b>
Yoga Training	Nil		Physically Normal.

<b>Class (*)</b>	Primary			
<b>Report Period</b>	Sep 2022 to Mar 2023			
<b>Severity of Intellectual Disability</b>	<i>Moderate Intellectual disability</i>			
<b>Assessment</b>  (**) % represents assessment based on normal development of 100%		<b>Sep 2022 (Initial Assessment**)</b>	<b>Mar 2023 (%)</b>	
	1.Motor Activities	72.5	72.5	
	2.Activities of Daily Living	62.5	62.5	
	3.Communication	52.5	54	
	4.Reading/ Writing	56	58	
	5.Number/ Time	37.5	38	
	6.Domestic / Social Skills	30.5	31	
	7.Pre Vocational / Money Concept	20	20	
<b>Extra-Curricular / Participation</b>	Nature of Program	No. of program participation		Prizes / Recognitions won
	Cultural	-		-
	Sports	-		-
	Drawing	-		-
<b>Progress Report</b>	Since joining, he has improved 0.64% on average out of seven areas in period of 12 months based on BASIC-MR Scale provided by NIMH.			
<b>Comments</b>	At present we are teaching <ul style="list-style-type: none"> <li>• Thread a medium sized needle.</li> <li>• Follow question forms "Which".</li> <li>• Read five printed words.</li> <li>• Write own address.</li> </ul>			

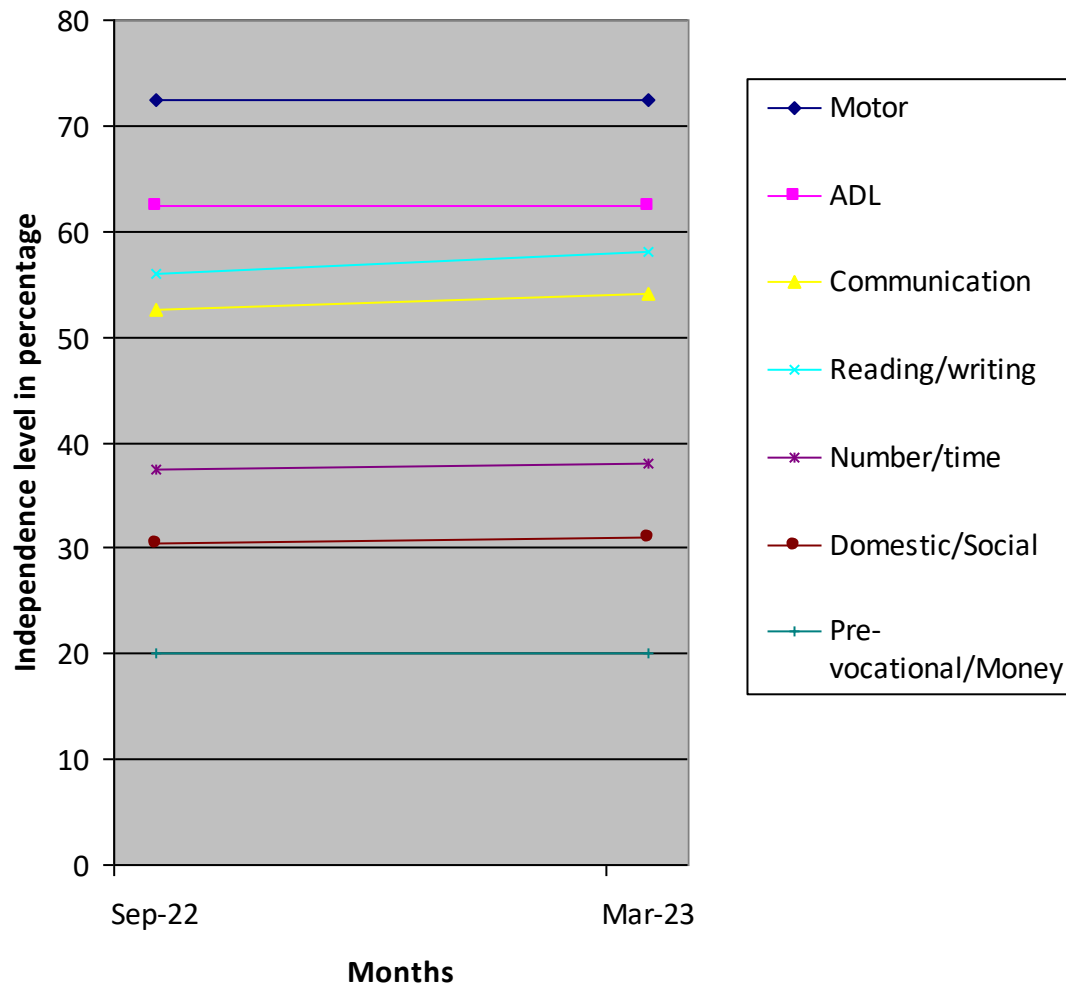

(\*) Pre-Primary (3-6 yrs of age)  
 Primary (6-10 yrs of age)  
 Secondary (11-14 yrs of age)  
 Pre-vocational (15-18 yrs of age)  
 Autism (Children affected with Autism Spectrum Disorders)

(\*\*) % represents assessment based on normal development of 100%

