



Child Progress Report

October 2023

Child Details

Name :	S.Pravin	Date of Admission :	8th May 2015
Date of Birth :	4th May 2011	Disability :	Cerebral Palsy
Age :	12	Gender :	Male
Assistive device(s) Given:	0	Is Child Discharged? :	Yes
Date of Discharge :	23rd Sep 2023	Reason for Discharge :	Child expired

Family Details

Father's Name :	Sundar	Mother's Name :	Rathiga
Guardian's Name :	Rathika		
No. of Other Children in the Family :	1	Address :	7\305, vetha Kovil street Thippanampatti,Tamil Nadu, INDIA, 627808

Intervention Given

Special Education(ID)
Occupational Therapy
Speech
Physiotherapy(CP)
FACP 7 to 10 years
ICF (above6)
Speech (above6)
Wee-FIM-Functional (above age 3)

Progress Report

Evaluation No.	Special Education(ID) Score % - Month - Year	Occupational Therapy Score % - Month - Year	Speech RL - EL - Month - Year	Physiotherapy(CP) Score % - Month - Year	FACP 7 to 10 years Score % - Month - Year	ICF (above6) Score % - Month - Year	Speech (above6) Score % - Month - Year	Wee-FIM-Functional (above age 3) Score % - Month - Year
1	1.54% - January - 2016	20.83% - February - 2016	0.00% - 0.00% - February - 2016	9.12% - September - 2016	8.48% - February - 2022	16.91% - February - 2022	39.74% - February - 2022	16.67% - July - 2023
2	2.05% - September - 2016	23.61% - July - 2016	0.00% - 0.00% - September - 2016	9.12% - September - 2016	7.36% - September - 2022	17.65% - September - 2022	39.74% - September - 2022	
3	10.26% - March - 2017	32.78% - April - 2017	0.00% - 0.00% - April - 2017	4.71% - April - 2017	4.16% - February - 2023	16.18% - March - 2023	3.21% - March - 2023	
4	22.56% - July - 2018	25% - May - 2018	59.75% - 55.50% - July - 2018	0.78% - May - 2018				
5	22.05% - February - 2019		69.50% - 52.00% - February - 2019	10.38% - February - 2019				
6	22.74% - August - 2019		55.50% - 57.75% - August - 2019	19.14% - August - 2019				
7	23.25% - February - 2020		58.25% - 55.50% - March - 2020	16.20% - April - 2020				
8	0.60% - December - 2020		54.25% - 29.25% - December - 2020	4.71% - December - 2020				
9			54.25% - 33.25% - July - 2021	6.88% - July - 2021				
10	8.38% - March - 2021		58.25% - 37.50% - February - 2022	7.27% - February - 2022				
11	10.19% - July - 2021							

Note: Occupational therapy changed as Functional Independence Training

Progress Report Graph

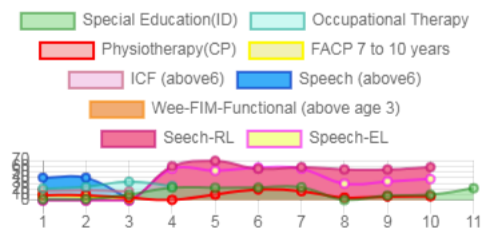

Cycle No

Scores (%)

Information:- CP - Cerebral Palsy; SB - Spina bifida; MD - Muscular Dystrophy; CTEV - Clubfoot; ID - Intellectual Disability; CP, MD - Cerebral Palsy/Multiple Disabilities; LV - Low Vision; TB - Total Blind; ADHD - Attention Deficit Hyperactive Disorder; DB - Deaf Blind; RL - Receptive Language; EL - Expressive Language; ICF - International classification of functioning; FACP - Functional assessment checklist for programming; Wee-FIM - Functional Independence Measure; Inclusion - A kind of special education; Voc- Vocational training; Prevoc - Prevocational training