



# Amar Seva Sangam

## Child Progress Report

April 2024

Post Box No.001, SulochanaGardens, 10-4-104B Tenkasi Road,Ayikudy - 627 852. Tenkasi District,Tamil Nadu, India. Phone: 04633 - 249170, 249180. Email: mail@amarseva.org  
Website: www.amarseva.org

### Child Details

|                            |   |                      |  |
|----------------------------|---|----------------------|--|
| Name :                     | Rakshitha .R  | Date of Admission :  | 29th Jun 2022  |
| Date of Birth :            | 28th May 2014   | Disability :         | Down Syndrome  |
| Age :                      | 9   | Name of Sponsor(s) : | Anilkumar and Shanthi Menon ( Amudhasurabi) , Varsha & Gaurang Shah (Srividya) |
| Gender :                   | Female  |                      |  |
| Rehab :                    | Special Education at Special Education Centre                           |                      |  |
| Sponsorship Remarks :      | Sponsorship transferred from G. Gayathri Devi (Sep 2016) in August 2023 |                      |  |
| Child's Progress History : | See below   |                      |  |
| Discharge Remarks :        |   |                      |  |

### Family Details

|                                       |            |                 |  |
|---------------------------------------|------------|-----------------|--|
| Father's Name :                       | Mr. Rajesh | Mother's Name : | Mrs. Nambi Nachiar   |
| Guardian's Name :                     | NA         |                 |  |
| No. of Other Children in the Family : | 1          | Address :       | 6/4/115 , Petchiamman Kovil Street Ayikudy,Tamil Nadu, INDIA, 627852 |

### Intervention Given

FACP 7 to 10 years  
Speech (above6)  
FACP - Academic  
FACP - Social  
FACP - Recreational  
FACP - Personal  
FACP - Occupational

### Medical Report

|                    |               |                     |                        |
|--------------------|---------------|---------------------|------------------------|
| Exercises Given :  | Yoga Training | Physical Progress : | Physically Normal      |
| Appliances Given : | Nil           | Future Goals :      | Continued improvements |

### Progress Report

| Evaluation No. | FACP 7 to 10 years Score % - Month - Year | Speech (above6) Score % - Month - Year | FACP - Academic Score % - Month - Year | FACP - Social Score % - Month - Year | FACP - Recreational Score % - Month - Year | FACP - Personal Score % - Month - Year | FACP - Occupational Score % - Month - Year |
|----------------|---|--|--|--------------------------------------|--|--|--|
| 1              | 2.08% - September - 2022                  | 53.21% - February - 2023               | 15.32% - April - 2023                  | 30.33% - April - 2023                | 29.39% - April - 2023                      | 68.10% - April - 2023                  | 22.00% - April - 2023                      |
| 2              | 1.92% - January - 2023                    | 60.81% - July - 2023                   | 18.72% - January - 2024                | 36.00% - January - 2024              | 31.43% - January - 2024                    | 70.95% - January - 2024                | 24.00% - January - 2024                    |

| Evaluation No. | FACP 7 to 10 years Score % - Month - Year | Speech (above6) Score % - Month - Year | FACP - Academic Score % - Month - Year | FACP - Social Score % - Month - Year | FACP - Recreational Score % - Month - Year | FACP - Personal Score % - Month - Year | FACP - Occupational Score % - Month - Year |
|----------------|---|--|--|--------------------------------------|--|--|--|
| 3              | 20.48% - June - 2023                      | 66.22% - January - 2024                |  |                                      |  |  |  |

Note: Occupational therapy changed as Functional Independence Training

## Progress Report Graph

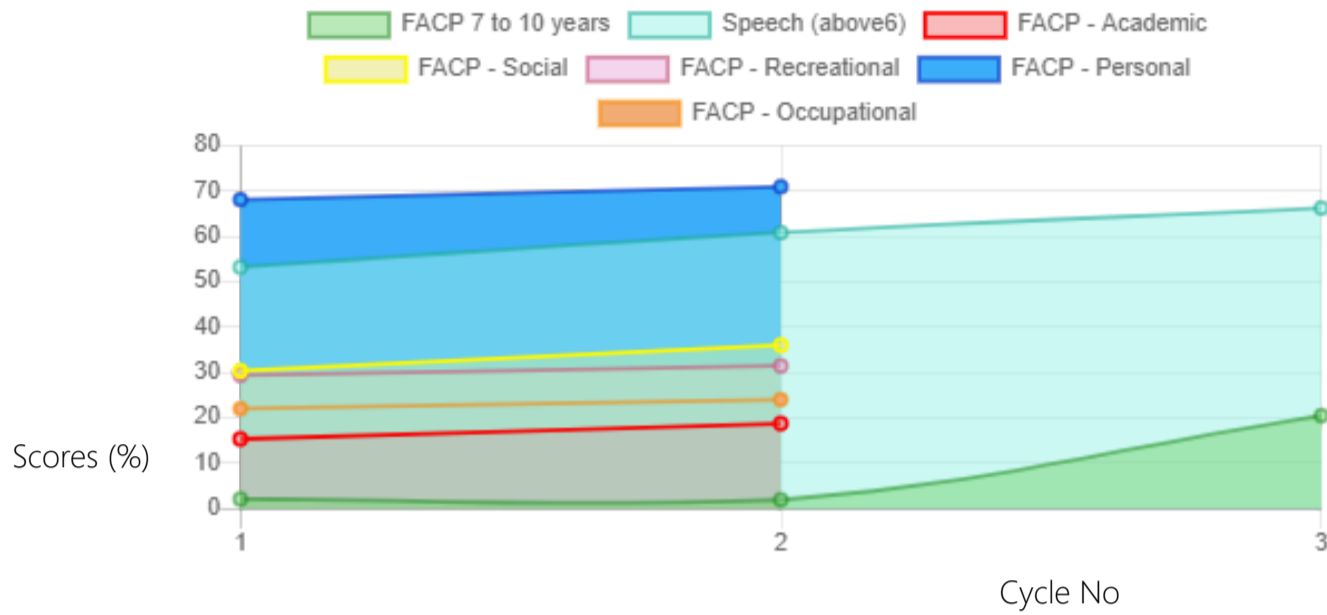

Information:- CP - Cerebral Palsy; SB - Spina bifida; MD - Muscular Dystrophy; CTEV - Clubfoot; ID - Intellectual Disability; CP, MD - Cerebral Palsy/Multiple Disabilities; LV - Low Vision; TB - Total Blind; ADHD - Attention Deficit Hyperactive Disorder; DB - Deaf Blind; RL - Receptive Language; EL - Expressive Language; ICF - International classification of functioning; FACP - Functional assessment checklist for programming; Wee-FIM - Functional Independence Measure; Inclusion - A kind of special education; Voc- Vocational training; Prevoc - Prevocational training

## Student Mark Statement

Name of School : NA  
Standard : NA  
Academic Year : NA

| Sl.No | Subjects             | Obtained Marks |
|-------|----------------------|----------------|
| 1     | Marks in English     |                |
| 2     | Marks in Tamil       |                |
| 3     | Marks in Maths       |                |
| 4     | Marks in Science     |                |
| 5     | Marks in Social      |                |
| 6     | Marks in Computer    |                |
| 7     | Marks in Commerce    |                |
| 8     | Marks in Accountancy |                |
| 9     | Marks in Economics   |                |
| 10    | Marks in Biology     |                |
| 11    | Marks in Physics     |                |
| 12    | Marks in Chemistry   |                |

## Extra Curricular/Participation

No(s) of Program Participated : 3  
Name of the Program(s) : Dance  
Participated :  
Prizes/Recognitions won : 1